OUR PHONE NUMBERS
Business Office—206
News Office—205
Always At Your Service

The Coshocton Tribune
AND TIMES-AGE

THE WEATHER
OHIO—Fair and continued cool tonight; Tuesday increasing cloudiness and warmer.

FULL INTERNATIONAL NEWS SERVICE NEWS REPORT

CIRCULATION BOOKS OPEN TO ALL

VOL. XV, NO. 272. MONDAY AFTERNOON, AUGUST 18, 1924. THREE CENTS

Auto Occupied by Four Turns Over Twice; Two Suffer Minor Injuries

Sedan Skids in Loose Gravel on Warsaw-rd and Plunges 30 Feet Over Steep Embankment—Occupants Miraculously Escape Serious Injury—Is Third Accident on Road within Week—Need of Fence Is Shown; Weeds Improperly Cut

W. W. Crisby, secretary and treasurer of the Sterling Machine and Stamping Company, of Wellington, O., received minor cuts and bruises Sunday afternoon at 4 o'clock when his Buick sedan went over a 30 feet embankment on the Warsaw-rd, between Speckman farm and the covered bridge.

Riding with Mr. Crisby was his wife and child and his brother, all of Wellington. His brother received a cut right leg.

Mr. Crisby attempted to pass another machine and his car skidded in some loose gravel and went over the steep embankment. The car turned over twice. The wife and child were uninjured.

The Warsaw-rd has been the scene of two other accidents within the past two weeks.

Immediately after the accident the occupants were brot into this city, where they received medical attention from Dr. E. M. Wright. The injuries were not serious.

Within two hours after the accident, the damaged car was run into the Buick garage, Walnut-st, where it was being repaired Monday. The car came in on its own power. It was not badly damaged.

The two accidents near the Speckman farm show the necessity for a fence along the road. The banks are steep and the road is narrow. Several autoists have also complained about the way the weeds have been cut around the bank it was said. They say that the weeds have been cut level with the ground near the bridge and that the weeds would lead an autoist who is not acquainted with the road to believe that it was solid ground instead of a steep drop.

U. S. AGRICULTURE SCOUTS COMPLETE WORK IN COUNTY

Use Tons of Salt to Eradicate Destructive Barberry Bush; All Farms Visited

The county-wide campaign for the eradication of the common or European barberry, which spreads the black stem rust of the small grains, was completed, Saturday, Gilbert Macbeth, one of the scouts representing the United States Department of Agriculture, stated Monday.

The four scouts, including Mr. Macbeth, have, in the past four weeks, visited every house in the county, both city and rural, and have found barberry bushes scattered over the entire county. Over 500 bushes were found in the 31 locations recorded. One of the most interesting infestations found, according to Mr. Macbeth, was a wild area of about 400 bushes near Cayallo station. These were scattered over several farms, covering an area of about two square miles. Three and one half tons of salt were used in the destruction of the bushes in this area, he said.

Mr. Macbeth stated that the property owners have shown interest in the work, and in every case have co-operated with the scouts.

Coshocton-co residents are fully acquainted with the destructive effects of the common barberry, he said, but many do not know the plant. In order that land owners may become acquainted with it, small bushes have been put on display in the offices of County Agent G. C Musgrove and the Coshocton Farmers' Exchange. Since it is possible that the scouts may have missed some bushes in their survey, they are asking that property owners acquaint themselves with the plant, and if any are found, report their location to County Agent Musgrove, and promptly destroy them.

Nephew of Mrs. Hackenbracht Also Drowned

According to a letter received from Mrs. Henry Hackenbracht, of West Lafayette, who is now in Converse, Ind., her brother Claire Rees and the latter's son were both drowned in Bass Lake at Converse, Ind. on August 15.

Mrs. Hachenbracht received a telegram in West Lafayette of her brother's death, but she did not learn of her nephew's fate until she had reached Converse.

The boy's name is Robert.

After partaking of a hearty dinner at the cottage where they were stopping. Mr. Rees and his two sons, Robert and Frederick, aged 12 went down to the pier, about a half city block distant from the cottage. Robert, who is said to have been a good swimmer, went in bathing while his father and brother stood on the pier watching him. Suddenly Robert stepped off into a deep hole and as he went down he called to his father to come to his rescue.

The father instantly discarded his trousers and jumped into the water. After struggling for a time, he too went down but before disappearing, called to the little son on the pier to run to the cottage and tell his uncle, Fred Smuck, Peru druggist, to come at once.

The boy started at once for the cottage and entering found his uncle asleep on a cot. Awakening him told him that his father and brother were under the water and wanted help. At first Mr. Smuck was inclined to think that the boy was joking, but soon was convinced by the boy that his father and brother had gone under.

Mr. Smuck lost no time in getting to the pier but was too late to see either the father or son, both having gone down for the last time. The little boy was able to locate the place where the two went down, and with the aid of grappling hooks the body of the father was brot to the surface in abour a half hour. It required nearly two hours to recover the body of the son

Playing Stock Market Led to Woman's Fall

CLEVELAND, O., Aug 18—Marie Perrin, who pleaded guilty to embezzlement of $10,000 from the where she was employed as a teller was given an indeterminate sentence to Marysville reformatory for women by Judge George P. Baer in common pleas court here.

She will be taken to the institution Wednesday.

Mrs. Perrin according to her reported confession, admitted "playing the stock market" over a period of four years with bank funds. At one time she was within $2,000 of being even but a slump in prices proved her downfall.

DAUGHTER BORN

A daughter was born Sunday to Mr. and Mrs. L. W. Cullison, Nellie Route 1 at the City Hospital.

Prindel Is Fined on Booze Charge

Charles "Chuck" Prindel of Coshocton was assessed a fine of $25 and costs for receiving intoxicating liquor from his associates at his room in the old Standen hotel block. Walnut-st, Saturday night, when he was given a hearing before Mayor H. B. Heaton Monday morning.

Prindel told the mayor the liquor had been furnished by friends who called on him at his room last Saturday night. The arrest was made by Officers Roy Sheeley and Ed. Hankins.

Prindel made arrangements for the payment of his fine and was released.

Toledo Car Fare Goes to 9 Cents

TOLEDO, Aug. 18.—Car Commissioner Graumlich announced today that street car fares would be raised to nine cents cash fare with three tickets for 25 cents, effective Aug. 31.

Graumlich also announced that if this did not bring up the car receipts to the proper point, a ten cent fare would be asked for in the near future.

GERMANY AND FRANCE WILL RATIFY PACT

Approval of Britain and Italy Taken for Granted—Reichstag Meets Next Monday

BELIEVE PEACE NEAR

Some Criticism of Settlement Made in England but Public Seems to Approve

BY DAVID M. CHURCH

LONDON, Aug. 18—Despite opposition from the nationalists, speedy ratification of the London reparations agreement by both Germany and France was forecast today. Approval by the British and Italian parliaments was accepted as a foregone conclusion.

Some features of the Dawes plan and the reparations agreement, reached here were criticised today, but for the most part public feeling was one of relief over settlement of a question which has kept Europe in perplexity for nearly five years. It is generally agreed that the prospects for real European peace are better now than at any time since the Versailles treaty was signed.

Ramsay MacDonald, the Laborite premier, has had so many successes since he assumed office that Tory and Liberal newspapers appeared to congratulate him with some reluctance.

The German Reichstag has been summmoned to meet next Monday to consider special legislation necessary before the Dawes plan can be put into operation. The French parliament will begin debate upon the London pact Thursday when Premier Herriot will be questioned.

"The entente cordiale is reborn," said Premier Herriot, before leaving for Paris, "we must continue, however, to work for the peace of Europe and to strengthen friendship between the peoples of the world. Altho there is certain

(Continued on Page Sever

LEGION MEN LEAVE FOR ZANESVILLE

Several Car Loads Start Monday; Miss Handley Is Only Woman Delegate

Several car loads of Legionaires left from the American Legion headquarters early Monday morning for Zanesville, where they will attend the state convention of their organization.

They will meet at the Hotel Rogge, and take part in the parade, scheduled for this afternoon.

The delegates from the local post are Clyde Burklew, S. J. Cardwell, Carl Whitacre and Miss Kathleen Handley of Canal Lewisville.

It is believed that Miss Handley will be the only woman delegate to the convention. Few Legion posts even have women members. Miss Handley served as yeomanette in the navy during the war.

Profanity Costs Man Fine of $5

Tony Jacobs, of Newcomerstown, pleaded guilty in M. C. Woods' court, West Lafayette, to the charge of using profane and vulgar language before George Rothenstein, who resides on the towpath near Newcomerstown, following the purchase of some blackberries by the former yesterday.

Rothenstein was said to have picking blackberries when Jacobs came along. Jacobs bot some berries from of Rothenstein, it was learned and then went to his home in Newcomerstown.

Later Jacobs came back to where Rothenstein was picking the berries and told him that he had charged him too much money for the berries. An argument ensued and Jacobs is alleged to have called him some vulgar names. Rothenstein later filed charges against Jacobs and Marshal John Hughes made the arrest.

Jacobs paid his fine of $5 and costs and the charge was dismissed

BIRTH NOTES

A daughter was born Sunday to Mr. and Mrs. Jesse Turner, Sixteenth-st.

Born to Mr. and Mrs. Benjamin Wright, Coshocton Route 6 a boy, Sunday.

Boy Sought Here Ran Away from Home When Parents Opposed His Ambition to Become an Aviator

The Tribune has received a letter from R. C. Woodford, 44 Goodyear-av. Dayton, seeking further information regarding his son Stanley, aged 18, who left Akron in a canoe on August 4, and stating that he had been seen by campers near Coshocton

The letter in part follows—

"My son, Stanley, left here on August 4 without notifying us—in fact, ran away—for Dayton, we have since learned. I have written along the river to various points in the hope of reaching him. I do not want to call upon the police as I want him to return of his own free will.

"He has wanted to become an aviator and we have opposed him in that ambition. So he took matters into his own hands

"In his 18 years this is the very first mismove the lad has made. He's a good boy—a high school graduate and the oldest of four, all boys We all miss him and his mother is very anxious about him Mr. McDonald wrote to me that some campers had seen him down on the river near your town. I'd like to communicate with them but do not know how to reach them.

"Thanking you for your interest,

"Yours truly,

"R. C. Woodford."

FIRST FROST OF SEASON REPORTED

The first frost of the season in Coshocton-co was reported, Monday morning.

Henry Wilhelm, of the northeastern part of Keene-tp, saw frost on a strawstack on his farm on Little Mill Creek, Monday morning

FISHERMEN'S CAR SEARCHED, BOOZE FOUND

Eight Full Quarts and 10 Empties Are Seized by Marshal of West Lafayette

John Garring and Sam Swihart, both of Brewster, pleaded guilty in Mayor M. C. Woods' court, West Lafayette, to possessing intoxicants and also to being intoxicated, Saturday night.

Each was fined $100 and costs for possessing and $15 and costs for being intoxicated.

Their arrest followed when they passed thru West Lafayette at midnight Saturday with no lights on their new Dodge touring car. Marshal John Hughes saw the car go thru and he and another man chased the vehicle. They overtook the Dodge near Riley Atkinson's residence on the Newcomerstown pike.

Eight quarts of booze in bottles and ten empty bottles were found in the machine by the marshal.

The men had been on a fishing trip, the marshal said.

Ebert Summons Cabinet Meeting on Dawes Plan

BY S. D. WEYER

BERLIN, Aug. 18—Chancellor Marx, Foreign Secretary Stresemann and the other German delegates to the London reparations conference arrived home today and immediately went into conference with President Ebert.

Later President Ebert summoned a cabinet meeting to get a report on the London agreement and the senior committee of the reichstag met to arrange for a reichstag meeting to enact legislation necessary to put the Dawes plan into operation.

It is understood the premiers of the German federated states will meet tomorrow at the same time as the foreign relations committee of the reichstag.

It was suggested that the reichstag be summoned next Monday but after the meeting of the senior committee, it was reported that the session may begin next Thursday or Friday.

Chancellor Marx and the foreign secretary will make a report on the reparations conference at a plenary session.

The German delegates' arrival was almost unnoticed. There was only a handful of persons at the railway station and no special police guards at all.

Purser Charged with Attack on a Young Ohio Girl

DETROIT, Aug. 18—Vera Dobie, 15, of Lima, O., is held by police today as a witness against Russell Dingle, 28, a purser on the Wauketa of the White Star line, who is alleged to have attempted to attack the girl yesterday in a state room on the steamer.

The Dobie girl was rescued by Patrolman Louis Garagiola who heard her screams. He arrested Dingle on a serious charge.

DRIVER FINED AND LICENSE IS REVOKED

A fine of $100 and costs and the loss of his license for an indefinite period of time was the penalty David Morgan, Coshocton, paid today after he had pleaded guilty to a charge of driving a car while intoxicated, at a hearing in Mayor H B Heaton's court this forenoon.

His arrest followed a collision at Chestnut and Fourth-sts Saturday afternoon, in which his own Ford touring car and a Stutz car driven by a man named Norman, of West Lafayette, were damaged

Arrangements for the payment of his fine were made and Morgan was released.

Hopes Fade for Repeal of Jap Exclusion Law

WASHINGTON, Aug. 18. — Any hopes for the repeal of the Japanese exclusion provision of the immigration law were believed to have faded today at the death of Senator Lebanon B. Colt, Republican, of Rhode Island, who had served for a number of years as chairman of the senate immigration committee.

Senator Colt's death leaves Senator Hiram Johnson, of California, as the ranking Republican member of the committee and he is expected to succeed formally to the chairmanship when congress convenes in December.

Senator Johnson with his colleague, Senator Samuel Shortridge, was one of the leaders in the fight to have the Japanese exclusion provision placed in the law over the protest of the administration and as chairman of the commission his power in immigration legislation will be increased. Colt was elected to the senate in 1918 after practicing law in Chicago and Bristol, and after serving as a federal district and circuit judge. His death makes Peter G Gerry, of Warwick, the senior senator from Rhode Island

Geo. Vansickle Dies Sun. a. m.

Short funeral services were held at Hanlon's undertaking parlors, Monday afternoon for George Vansickle, aged 54, who died at the Buckmaster residence, Bridge st, Sunday morning

The services were in charge of the Rev. C. C. Erwin. Burial was made in Blooming Grove cemetery this afternoon.

Mr. Vansickle's death was due to a cerebral hemorrhage. He had been ill only a few days until death came.

He was never married. Mrs. Herman Donley and Mrs. James Sees, this city, are cousins to the deceased.

ROUND WORLD

SYRACUSE, Italy, Aug. 18—Two earthquake shocks were felt here today. There was no damage.

CARIO, Aug. 18.—Damage to the Sudan railway line which was first attributed to washouts was said today to have been caused by anti-British agitators.

NICE, Aug. 18.—Roberto Perez, Argentine consul, died today from paralysis of the brain caused by infection of the ear.

SENATOR COLT DIES

BRISTON, R. I., Aug. 18.—United States Senator Lebaron B. Colt died at his summer home at Linden Place early today after a lingering illness. Senator Colt was 78 years old.

FLYERS FACE DIRECT JUMP OF 800 MILES

Must Go from Iceland to Greenland in One Jump if Flight Is to Be Completed

ITALIAN GOES ALONG

Locatelli Given Permission to Accompany American Flyers Part of the Way

WASHINGTON, Aug 18.- A direct hop of 800 miles from Revkjavik, Iceland to Cape Farewell, Greenland, remains the only hope for the American round the-world fliers if they want to complete the circumnavigation of the globe this season, it was declared at the war department today.

The announcement was based on a radio report from Lieut Lowell Smith, commanding the expedition, who said that he and Lieut. Erik Nelson planned to start as soon as practicable for Greenland.

The date of their departure however, is uncertain, Smith said. "Angmagsalik hopeless because of ice," said Smith's message to the chief of the air service. "Flight planned direct to Fredericksdal. Navy cruisers Milwaukee, Raleigh and Trenton will be prepared to refuel us at sea if necessary."

Lieutenant Locatelli, the Italian round-the-world flyer, has caught up with the Americans, hopping from the Faroe Islands to Iceland on Sunday. He will accompany the Americans on their flight to Greenland, permission having been granted by the war department this morning.

Lieutenant Smith wirelessed Major Gen Patrick, chief of the air service as follows:

"Request that I be given authority to allow Lieutenant Locatelli to accompany us when in my opinion his plane will not be a detriment to our success. Schultz reports ice still impossible at Angmagsalik but he is optimistic. 'Island Falk' due arrive Fred-

(Continued on Page Eight.)

LIVESTOCK MARKET TO HOLD FIRM

Porteus Predicts No Marked Change; July Shipments from this County Are Light

July was one of the light months of the year for livestock shipments from Coshocton-co

Ten floors of stock, eight mixed and two straight, from 113 separate consigners, were shipped by Irwin Porteus, manager of the Coshocton Livestock Co-operative Association. The shipments consisted of 551 hogs, 70 sheep, 60 calves and 44 cattle, with a total net valuation to the shippers of $11,291.64 and an average shipping cost of 69.5 cents per hundred weight.

Mr. Porteus says that in his

(Continued on Page Eight.)

Columbus Boy on 15th Day of Hunger Strike

INDIANAPOLIS, Ind., Aug. 18—Earl Davis, of Columbus, O., is in jail here charged with forging a check for $150 started the sixteenth day of a hunger strike when he refused to accept the jail breakfast this morning

For 15 days Davis has merely shaken his head at profered food and said, "I am not hungry." He drinks water but is steadily growing weak

Fellow prisoners say Davis tells them he has no relatives and that if he is sent to prison he does not care to live.

Physicians whom the sheriff has called into consultation declare the boy will have to be taken to a hospital and forced to eat shortly if he is to live.

Davis steadfastly denies the forgery charge and says the $600 in his possession when arrested is money he saved over a period of year that he worked in an ice plant in Columbus.

MARRIAGE LICENSE

George Lorenzo Tish, 21, meat cutter, Coshocton; Doris Mary Reynolds, Coshocton. Rev. C. C. Reynolds, Soshocton. Rev. C. C. Erwin named to officiate.

Two Hours' Sprinkling Daily Now Permitted; Water Level Is Higher

Officials Elated Over Success of Cleaning Wells and No Further Water Shortage Appears Likely—200 Gallons a Minute Pouring into First of Wells to Be Cleaned—Solution of Problem Found at Last, Director Believes

A relief from the water shortage of the past week came Monday morning when C. E Bassett, after discontinuing work at Coshocton Lake Park, opened one of the small city water wells along the Walhonding river and gave it a much needed cleaning out. Sand had collected in the bottom of the well until it had become piled up to more than a foot above the end of the suction line. The suction line reaches down to within six feet of the bottom of the well, and the sand was more than seven feet deep and the well was filled with dirty, stagnant water

After the sand and water had been taken out, the diggers had the satisfaction of seeing water pour into the well at a rate estimated by engineers to be 200 gallons a minute.

Starting this evening, residents east of Seventh st will be allowed to sprinkle between the hours of 6 and 1 o'clock, and those west of Seventh, between 7 and 8 o'clock, morning and evening. Service Director Fred Ashman decided today. These regulations will continue until further notice, he said. The service director believes that one hour in the morning and one in the evening will be sufficient for the time being

Director Ashman warned, however, that anyone found wasting the water will be prosecuted.

The director and water works employes were elated this forenoon to find that they were on the right track toward eliminating the cause of the trouble. The well on which they were working today will be finished by this evening and they will then move to another, and so

(Continued on Page Eight.)

SEVERAL CANDIDATES FILE THEIR EXPENSE STATEMENTS

Expenses of Davis Highest of Any Yet Filed; August 27 is Final Day

Expense accounts of six candidates for county offices had been filed with the board of elections this forenoon.

The expenses of Steve H. Davis, defeated candidate for the office of county commissioner, are the largest of any yet filed. His account shows that he spent $118.89. C. R. Foster, unsuccessful in the race for sheriff, was next with an expense account of $112.73. Others are—Harold M. Marquand, Republican nominee for sheriff, $61.71, C. R. Frederickson, nominated as a member of the state central committee, nothing, C. O. Turner, Republican nominee for prosecuting attorney, $8, H. S. Lybarger, Republican nominee for probate judge, $12.05

To comply with the law all candidates must file their accounts before the time limit of fifteen days after the primary. August 27 is the last day for filing.

WARNING TO MOW WEEDS UNHEEDED

A recent check-up on the vacant lots of the city revealed the fact that but very few have complied with the request of the health department that weeds be mowed. Along with the request, which was made several weeks ago by Glenn Smith, health officer, was a warning that if any lot owner failed to have the weeds on his property mowed a man, furnished by the department, would cut the weeds and the cost would be placed on the owner

Now that the time limit is passed, officers in the department say they intend to carry out their threat immediately. A man will be put to work this week and will continue until all lots are devoid of weeds, according to Mayor H B. Heaton.

Harvest Nearly Completed in Co.

Harvest will be practically brot to an end in Coshocton-co, this week

The greater part of the oats and the small acreage of rye not remaining uncut will perhaps be stored in barns, this week. Practically all of the timothy and mammoth clover has been harvested, and the last cutting of alfalfa will be finished in the next few days. The greater part of the field threshing will be completed this week, also

According to farmers in various sections of the county, this has been one of the best harvests for a number of years. Altho the dry weather has been quite detrimental to corn, it has been ideal for harvest, and hay and grain have gone into barns and stacks in splendid condition.

Only the wheat crop is below an average. Hay and oats have made good yields and are above the average in quality.

Baptist Ass'n to Hold 2-Day Convention Soon

The Coshocton Baptist Association, which is made up of 13 Baptist churches, will hold its seventy-ninth annual meeting with the Pleasant Hill Baptist church Wednesday and Thursday, August 20 and 21. The first session will begin at ten o'clock Wednesday morning. The introductory sermon will be preached by the Rev. W. M. Hart.

The Wednesday afternoon program will emphasize the field of missions. The Rev. A. J. Tuttle, Gauhati, Assam, and Mrs. J. H. Oxrieder, Bhimpore, Bengal-Orissa, will be the principal speakers. Both have seen a long period of missionary service in their fields.

The Rev. Bunyan Spencer, D. D, Denison University, will deliver the address in the evening. This session is arranged particularly for the young people. Dr Spencer will speak on "The Choice of an Occupation."

The Rev C. C. Erwin, who has given several years of pastoral service within the bounds of the association, will preach the doctrinal sermon Thursday morning. "Some Vital Needs in Our Churches" and "An Officer in My Church" will be presented by local pastors preceding the sermon by Rev. Erwin.

The Rev T F. Chambers, executive secretary of the Ohio Baptist convention, will speak on "The Second Mile" Thursday afternoon and "An Evangelistic Campaign in Every Church" will be presented by the Rev. C. H Stull, superintendent of evangelism of the convention. The meeting will close with a sermon preached by Rev. W. C. Farries, pastor of the Dresden Baptist church

The Rev. Eli Lightner, pastor of moderator of the association and the Rev W M Hart, pastor of the First Baptist church of this city, is clerk of the body.

Auto Accident Victims Found Dead in Creek

NEW LEXINGTON, O., Aug 18 The bodies of Ralph Mason, 25, and Charles Harmon 45, both of Pickerington were found in a creek one mile west of Thurston today. Their auto had plunged down a steep embankment into the creek, which is crossed by the Baltimore-Winchester pike, 20 miles north of here, sometime last night, but the accident was not discovered until this morning

Mason had been drowned and Harmon killed instantly

SLAYER GIVES UP

URBANA, O., Aug 18 Bert Highwarden, 49, negro who police say fired the shot that ended his wife's life here early today, surrendered to authorities a few hours after the shooting

Highwarden was paroled from the penitentiary about four years ago. He was serving a sentence for killing his first wife.

NewspaperARCHIVE®
NewspaperARCHIVE®

PASTIME This Week

Monday and Tuesday
Percy Marmont, star of "If Winter Comes" in Gouverneur Morris' famous story
"You Can't Get Away With It"
A page from a social diary
Special comedy DeLux—
"A Perfect 36"

Wednesday and Thursday
"Gentle Julia"
From Booth Tarkington's novel
Al St. John in "Be Yourself"

Friday and Saturday
Buck Jones' Greatest Attraction
"Western Luck"

Another great 'Our Gang' comedy, 'Lodge Night'

UTAHNA *Ladies and Children* . . 10c

MONDAY AND TUESDAY
Will be shown for your pleasure and entertainment
"THE U. P. TRAIL"
Is adapted from the widely read novel of the same name by the famous author
ZANE GREY
Also Wm. Duncan in The Fast Express and Pal, the Wonder Dog in "Delivering the Goods"

REGULARS FACE STIFF GAME WITH CAMBRIDGE TEAM TODAY

The Coshocton Regulars will invade Cambridge, this afternoon with a determination of downing the Afefas.

The Regulars are stronger now and feel confident that they can now down the Afefas in a fast game on the Cambridge lot this afternoon.

The services of Leroy Hudson, Cincinnati, Coshocton's new first sacker and Pitcher Capro, no doubt will aid the team considerably, or at least the management hopes so.

With Hudson on first the Regulars believe they have more hitting power than before. His prescut batting average is .477.

Likely Coshocton's new pitcher will be used against the Afefas this afternoon. The new slabman has been highly recommended to the Regulars.

The new moundsman will be opposed by Ferner, Cambridge's ace. Cambridge has a hard hitting combination and are dangerous in about every inning. Manager Wooley has a hard team to beat and they are always fighting to win.

Like Coshocton, the Afefas have new faces on their lineup. The Guernsey-co team is much stronger than they were when they opposed the Regs at Lake Park several weeks ago.

The local lineup will probably be: Atchinson, lf; Daugherty, 2b; Hudson, 1b; Greber, rf; Storch, cf; Evans, 3b; Witt, ss; Hildebrand, c; Capro and Rea, p.

Try a Tribune want add.

Summer Wearing Apparel

For Men and Young Men. Quality Goods at Fair Prices.

Swihart-Rice

"The Store of Better Things For Men and Boys."

SUNDAY DINNER

FRIED SPRING CHICKEN
ROAST SPRING CHICKEN
ROAST TURKEY

WITH ALL THE SIDE DISHES SUNDAY, AUG. 17TH.

NATIONAL RESTAURANT ASSOCIATION

Watch for our ads every week end if you are looking for something EXTRA GOOD to eat at FAIR PRICES.

North's Home Cooking Cafeteria

HICKORY STREET

4 Good Bouts Guaranteed Attraction

BOXING CAMP EAGLE

McGuire's Grove
Main Bout
Rosenberg vs. Soldier Mellow
Zanesville Columbus
Enclosed Pavilion Rain or Shine
Thursday, Aug. 21st 8:15 p. m.
Section Reserved for Ladies
Tickets—Strand Lunch, Tom O'Donnell's, Billy Wills, Park View, Brunswick—Admission $1.50

BASEBALL

HOW THE TEAMS STAND

AMERICAN LEAGUE

	Won	Lost	Pct
New York	65	49	570
Detroit	64	49	566
Washington	62	52	544
St. Louis	60	53	531
Cleveland	63	61	465
Chicago	61	61	455
Philadelphia	59	63	443
Boston	49	65	430

NATIONAL LEAGUE

	Won	Lost	Pct.
New York	70	42	625
Pittsburgh	65	44	596
Chicago	60	49	550
Brooklyn	59	51	541
Cincinnati	59	55	518
St. Louis	47	63	427
Philadelphia	41	67	380
Boston	39	70	358

AMERICAN ASSOCIATION

	Won	Lost	Pct
Indianapolis	67	48	583
St. Paul	68	51	571
Louisville	67	62	563
Columbus	56	63	471
Kansas City	54	63	462
Toledo	55	66	455
Milwaukee	54	65	454
Minneapolis	54	67	446

TODAY'S GAMES

National League
Boston at St. Louis.
Philadelphia at Chicago.
Brooklyn at Cincinnati.
No other game.

American League
Detroit at Washington
Chicago at New York.
No other games scheduled.

American Association
Milwaukee at Columbus.
Kansas City at Toledo.
Minneapolis at Louisville.
St. Paul at Indianapolis.

YESTERDAY'S RESULTS

National League

At Pittsburgh—New York 4, Pittsburgh 5 (12 innings).

At Cincinnati—Brooklyn vs. Cincinnati, rain.

At Chicago—Philadelphia 2, Chicago 0.

At St. Louis—Boston 2, St. Louis 9.

American League

At Philadelphia—(First game) Cleveland 1, Philadelphia 3 (second game) Cleveland 6, Philadelphia 7.

At Boston—(First game) St. Louis 10, Boston 2. (Second game) St. Louis 6, Boston 4.

At New York—Chicago 2, New York 3.

At Washington — Detroit 5, Washington 2.

American Association

At Toledo—(First game) Toledo 2; Milwaukee 17. (Second game) Toledo 4; Milwaukee 9.

At Indianapolis—Minneapolis 4; Indianapolis 8.

At Louisville—Louisville 13; St. Paul 7.

At Columbus—Kansas City and Columbus—No game, rain.

Mallory Loses to Wills Again

WESTSIDE TENNIS CLUB, Forest Hills, N. Y., Aug. 16.—Never extended, Helen Wills the Californian school girl, gained an easy straight set victory over Mrs. Molla Mallory this afternoon in defense of her title as national singles tennis champion.

"Little Poker Face" won 6-1, 6-3.

Mrs. Mallory, six times champion, was an easy victim for the champion.

Miss Wills broke Mrs. Mallory's service in the final game, Molla contributing a new for the patch point. Helen took the game 4-2, the set 6-3 and the match 6-1, 6-3.

Point score second set:

Miss Wills	544	444	134	33	6	
Mrs. Mallory	312	512	452	26	3	

Recapitulation, second set:

	S	A	P	L	O	N	I	R	E	P	E
Miss Wills	0	7	7	15	2	7	24				
Mrs. Mallory	0	2	13	13	0	2	26				

Recapitulation match:

Miss Wills	1	12	15	20	3	13	38
Mrs. Mallory	0	5	24	26	0	5	50

Court Room

(Continued from Page One)

in the state's attorneys office on the second day of June, on twenty-odd days of observing them in court and upon the physical facts concerning their childhood which were dug up by the defense battalion of experts.

"Could you tell by merely looking at these boys whether or not they were mentally diseased?" rasped Darrow.

"Answer me yes or no," rasped Darrow.

After a long period of wrangling in which State's Attorney Crowe joined, Dr. Singer finally admitted it was not possible to tell whether a person were insane or not by merely looking at him.

Darrow caustically demanded to know how their appearance, whether in the bull pen or in the court room would indicate to Dr. Singer whether they were mentally afflicted. He suggested there were "border lines" of sanity and insanity that only a careful, scientific examination would disclose. This suggestion again brot Crowe to his feet.

"If you claim this is a border line case why didn't you let the state's doctors examine them?" he jeered. Darrow came right back at him.

"Why didn't you advise these boys to get a lawyer and not violate their constitutional rights?" he shouted.

This referred to Crowe's having Loeb and Leopold examined by three doctors right after taking their confessions and before the Leopold-Loeb lawyers could get to them to advise them against talking.

"Strike it all out," said Judge Caverly placidly.

Dr. Singer simply tossed into the ash can all the evidence of "mental disease" that the defense lawyers have spent so much time and money in introducing into the record. Exclusive of "opinion evidence," there has not been one iota of proof introduced during the present trial, he said, that indicates to his mind that "Dicky" and "Babe" are not as mentally normal as anyone who commits a deliberate murder.

Exhibiting incredulous and sarcastic amazement, Darrow demanded to know if there was not one statement or fact prdouced by any of the psychiatrists that would put a doctor to inquiring for mental disease in the case of Loeb and Leopold.

"No, except the crime itself," urbanely replied Singer.

And that, he reiterated again and again, is the only fact in the whole case indicating mental abnormality—the crime itself. Otherwise, the college prodigies are as normal as anyone else.

Teddy bears, phantasies and other childish attributes he figuratively dismissed with a wave of his hand. They were normal.

Milo Ely Only

(Continued from Page One)

clean-up campaign, its one neat, little street is sprinkled—if the county roads be dusty, as this year — the village flag, with its faded field of blue is hung across the street, and everything is put in readiness for the one event which, if the weather is favorable, will bring no disappointment.

Saturday's picnic thruout the day was a typical homecoming and after-harvest get-together of old friends, marked by no superfluity of speech-making to hinder the intermingling of acquaintances and divert the mind from the social spirit of the day.

The only talk of the day was made by Probate Judge Milo C. Ely, of this city. The judge is a native son of Crawford-tp, and spoke with a force and an authority which, judging from the faces of his listeners, only served to ground more firmly in him the faith of the home folks. His talk dealt largely wit hideals of citizenship, emphasizing the homely virtues of the common people—physical fitness, self-control, self-reliance, team-work and fair play—which, as the law of everyday life, make for a better citizenship.

Splendid music for the occasion was furnished by the Fiat band and the Evans Creek male chorus.

Late in the afternoon a five-inning game of ball was played by the Canal Lewisville team and the Newcomerstown Colored Giants, resulting in a score of 4 to 2 in favor of Canal Lewisville. The game was devoid of thrills, due to the drizzle which continued almost thruout the contest. The batteries were—McCabe and Thornsley for Canal Lewisville, and Thomas and Berry for Newcomerstown.

Water Level

(Continued from Page One)

been given by Ashman. He failed Saturday to either announce that there would or would not be any sprinkling permitted, and a dozen efforts to locate him by Tribune reporters were futile.

The light rains Saturday aided somewhat, and with weather indications pointing to continued showers, it appears that the loss of the sprinkling privilege may not be so keenly felt over the week end.

BOOTLEGGERS ARE DENIED CITIZENSHIP

CANTON, O., Aug. 16—Bootleggers are not fit to be citizens of the United States, Judge A. W. Agler said today, refusing to grant citizenship rights to five foreigners. The five refused were all convicted of selling liquor. One was a woman. Applications to citizenship were granted to 105 by the court.

SOCIETY

Call Phone 205

Mrs. George Fretague, 604 South Lawn-av, spent Saturday in Newark, attending the annual reunion of the Carson-Gardner families.

Mr. and Mrs. Charles Darling, 907 South Lawn-av, are leaving Sunday for Cleveland where they will spend their vacation recess with Mr. and Mrs. Carl Myers.

Clarence Fry, of New York City, N. Y., and formerly of Coshocton Route 3, visited with friends here Saturday.

The Misses Bessie and Francis Ort, 219 north Eighth-st and Miss Mabel Troyer, of Baltic, have returned to their respective homes after a week's trip to Lakeside, and points along the lake, driving thru.

Mrs. Joseph W. Thomson, 437 south Fourth-st, will be hostess to the Woman's Home Missionary society of Grace M. E. church, Thursday afternoon, August 21, at 2:15 o'clock.

Miss Ruth Jones, who is studying to be a missionary, will speak.

Members are expected to come prepared for the traveling basket.

Rev. C. C. Roof and family, of Tiffen, O., have returned to their homes after spending a few days with the former's parents, Mr. and Mrs. John Roof, of Plainfield.

Mrs. Beulah Blodgett, of Zanesville, is visiting Rev. and Mrs. R. A. Hall, of Plainfield.

After spending a few days in the home of Mr. and Mrs. S. S. Lynch, Walnut-st, Miss Louie Alexander, of Columbus, has returned home.

Mr. and Mrs. Frank E. Jones and daughters Miriam and Janice, 215 south Fourth-st, returned Friday evening from a week's stay at Winona Lake, Ind.

While there they visited with Jack Wolfe, manager of the largest hotel in that city, and also heard an exceptionally interesting musical program that week. Mischa Elman and Galli-Curci were among the artists there.

Miss Athalia Lynch, 643 Walnut-st, will return home Monday from Walhonding, where she has been visiting her uncle, William Williams, during the past couple of weeks.

William Lynch, of that residence, is spending the week end with Columbus friends.

Mr. and Mrs. Guy D. Leech and son Ward, 709 Main-st and Mr. and Mrs. Russell Wagoner and daughter Evelyn, 358 McClain-av, motored to Warren, Saturday, for a week end holiday with Mrs. Wagoner's sister, Mrs. Elmer Angel.

Eugene Renner and Carson Renner, Park-pl, goes to Zanesville, Sunday, where they will attend the American Legion convention in session there this week.

Mike White, who has been spending a week's vacation recess with his parents at Elwood, Ind., arrives home Sunday evening, accompanied by his wife and daughter Joan.

Mrs. White and daughter have been enjoying a three weeks stay at Elwood.

Miss Sarah E. Dailey, of Decatur, Ill., came to Coshocton Saturday from New York City, N. Y., where she has been taking a post graduate course in nursing. She will be joined here Sunday by her sister, Miss Clara Dailey, also of Decatur, and together they will visit in the T. J. McDermott home, 731 Walnut-st, until Friday.

From here they expect to go to Cincinnati to consult an eye specialist.

Mr. and Mrs. Robert Hunter and children Mary and Robert, 1518 east Walnut-st, leave Sunday for a week's stay with Mrs. Hunter's sisters, Mrs. Edgar Wolford, in Akron, and Mrs. F. B. Motz, at Dalton.

Mr. and Mrs. Adrian Weakland, of Hamilton, will have as their house guests for several days, the later's mother, Mrs. Anna Mae Flood and two sons.

Mrs. Flood and sons will come Sunday.

B. Henne, 731 Walnut-st, who has been spending the summer recess in this city, returned to Piqua Friday evening, where he enters school this fall.

Mrs. Irvine Evans, of West Lafayette, delightfully entertained the F. O. I. Y. C. club members with a porch party, Friday evening, at her home in West Lafayette.

At the conclusion of an evening devoted to handiwork, the hostess served refreshments to Mrs. Harvey Bainter, Mrs. Stewart Bell, Mrs. D. C. Leighninger, Mrs. Floyd Walters, Mrs. Jerry Shryock, Mrs. Earl Beall, Mrs. Walter Bordenkircher, Mrs. Lee Shaw and Mrs. Martha Bartholow.

Mr. and Mrs. Fletcher Cochran and daughters Orrel and Eva, of Bergholz, are returning home today after visiting Mr. Cochran's parents, Mr. and Mrs. R. D. Cochran, 440 south Third-st.

Mr. and Mrs. Clyde Lorenz and son John, 655 Locust-st, H. A. Lorenz, 617 Cambridge-st, Raymond Westfall, Orchard-st, and E. R. Guthrie, Adams-st, were among those from Coshocton who attended the annual homecoming at Chili, Saturday.

Cleason Tracewell, 514 Chestnut-st, returned home Saturday from a week's holiday with relatives in Parkersburg, W. Va., and Marietta.

His cousins, Miss Emma and William Beckwith of the former city accompanied him home for a week end stay, driving thru.

Returning Sunday, Miss Beckwith and Mr. Beckwith will be accompanied by their aunt, Mrs. R. E. Tracewell, who will visit for a week in Parkersburg.

LIVESTOCK SHIPPED

Two carloads of livestock were shipped from the local stockyards to Pittsburgh, Saturday, by Irwin Porteus, manager of the Coshocton livestock Co-operative Association, and C. B. Gaines, local stockman.

The shipments consisted of 60 lambs, 40 hogs, 20 calves and 15 cattle, including three high-grade bulls.

J. W. NEWTON
Piano Tuning and Repairing
1017 East Main Phone 554

FINAL CLEAN-UP

SALE

All FOOTWEAR Greatly Reduced

HUNDREDS of pairs for present and fall wear have been lowered to far below former prices. Street, sport and dressy styles. Black, White and neutral tones. All sizes and widths.

CARTON'S
"None But Good Shoes."

-Hurry!!

wind up of our

Great Sale

Sale Events

That should appeal to every man. The next two weeks winds up one of the most successful sales we have ever had.

We want to clean up our stock so as to make room for our Fall and Winter Clothing.

A Whirlwind of Values

IN OUR CLOTHING DEPARTMENT

33 1-3 PCT. OFF!

Men's and Young Men's Suits

$22.50 SUITS, Now $15.00
$25.00 SUITS, Now $16.67
$30.00 SUITS, Now $20.00
$35.00 SUITS, Now $23.34
$40.00 SUITS, Now $26.67

MEN! Give This Final Clean-Up Sale Your Serious Attention!

Straw Hats, 1-2 Off!

Palm Beach Suits English Mohair Suits
These are thoroly cold water shrunk. Every Suit is guaranteed.
Original Price Was $16 to $18. now **$11**

Tropical Worsted and Dixie Weaves SUITS
Medium Dark and light Grays also striped.
Formerly $25, Now **$19**

ALWAYS **THE** *BUSY*

BUCKEYE

NEWSPAPERARCHIVE® NEWSPAPERARCHIVE®

Lewisville Team Loses 10-Inning Game to Fresno

The Fresno baseball aggregation won an exciting contest in ten innings from the Canal Lewisville team on the latter's grounds, Sunday afternoon. The score was 6 to 4.

An error in the ninth with two out allowed the visitors to tie the count.

The visitors garnered one tally in the first inning. The home club went one ahead in the last of the third. Two more runs were scored for Canal Lewisville in the sixth. Fresno made one tally in the seventh. Two in the ninth and two more in the tenth put the work to the Canal Lewisville boys.

Zetty pitched good ball for the home club. His poor support in the last few innings of the game for him. Krownapple was effective against the home team. Errors proved costly for Fresno.

One of the biggest crowds of the season saw the game. The fans were pleased.

On Saturday afternoon at the Keene picnic, Canal Lewisville and Fresno will battle again. Much rivalry exists between the two clubs.

The score:		R	H	E
Fresno	100 000 102	2	6	6
C. Lewisville	002 002 000	0	4	3

Batteries: Krownapple and McClary; Zetty and Brown.

TIME AND WEATHER FOR TODAY'S GAMES

National League — New York at Brooklyn at iPttsburgh, clear,p. Cincinnati, clear, 3 p .m. Brooklyn at Pittsburgh, clear, 2:30 p. m. Boston at Chicago, clear, 3 p. m. Philadelphia at St. Louis, clear, 3 p. m.

American League — Chicago at New York, clear, 3:30 p. m. Cleveland at Philadelphia, clear, 3:30 p. m. St. Louis at Boston, cloudy, 3 p. m. Detroit at Washington, clear, 3:30 p. m.

NOTED ATTORNEY AND SPORTSMAN IS DEAD

CINCINNATI, O., Aug. 18—John E. Bruce, 76, attorney and sportsman, died Sunday after a long illness. He was a son of Eli M. Bruce, for many years an editor of the Cleveland Plain Dealer, and was a graduate of Western Reserve university, Cleveland. He was assistant district attorney under the Cleveland administration. He aided in the organization of the American league and for 15 years was a director of the St. Louis team. Mr. Bruce was secretary of the old baseball commission.

UNVEIL MONUMENT IN HONOR OF PAT MORAN

CINCINNATI, O., Aug. 18.—A memorial tablet in honor of the late Patrick J. Morgan, manager of the Reds last season will be unveiled at Redland field at the New York game this afternoon by Judge K. M. Landis, "baseball czar."

FOR SKIN TORTURES

Zemo, the Clean, Antiseptic Liquid, Just What You Need

Don't worry about Eczema or other skin troubles. You can have a clear, healthy skin by using Zemo obtained at any drug store for 35c, or extra large bottle at $1.00.

Zemo generally removes Pimples, Blackheads, Blotches, Eczema and Ringworm and makes the skin clear and healthy. Zemo is a clean, penetrating, antiseptic liquid. It is easily applied and costs a mere trifle for each application. It is always dependable.

Zemo Soap, 25c—Zemo Ointment, 50c.

QUALITY MEATS

Gutting's

DEMAND TANLAC The World's Best Tonic

Over 100,000 people have testified that TANLAC has relieved them of: Stomach Trouble, Rheumatism, Mal-Nutrition, Sleeplessness, Nervousness, Loss of Appetite, Loss of Weight, Torpid Liver or Constipation.

"Ask Anyone Who Has Taken TANLAC"

OVER 40 MILLION BOTTLES SOLD

For Sale By All Good Druggists

EASTERN OHIO LEAGUE NEWS

DAWSON TOO MUCH FOR BARNESVILLE

Rex Dawson mastered the Barnesville Hilltoppers and the Greys shutout the down-staters by a score of 5 to 0 on the Hilltop grounds, Sunday afternoon.

Bruce tossed for the home club but was no mystery. He allowed 13 hits, while Dawson permitted but four well scattered ones.

Following is the score:

ZANESVILLE	AB	R	H	PO	A	E
Kurtzhalz, ss	5	2	3	1	3	0
Purtell, 3b	4	1	0	1	1	0
Meissner, cf	5	0	2	0	0	0
Dyer, 2b	5	0	4	4	1	0
Walker, 1b	5	0	1	12	0	0
Kelly, rf	4	0	1	1	0	0
Caton, lf	4	1	1	2	0	0
Reilly, c	4	1	1	6	0	0
Dawson, p	3	0	0	0	4	0
Totals	39	5	13	27	9	0

BARNESVILLE	AB	R	H	PO	A	E
Bero, 1b	4	0	1	19	1	0
Stricker, 3b	4	0	1	0	4	1
Melchiorio, 2b	4	0	1	1	6	0
Randolph, rf	4	0	0	1	0	0
Conner, cf	3	0	1	2	0	0
Honecker, lf	3	0	0	0	0	0
Andrews, ss	2	0	0	1	2	0
Jordon, c	3	0	0	3	1	0
Bruce, p	3	0	0	0	3	0
Totals	30	0	4	27	17	1

Zanesville	100	000	004	—5
Barnesville	000	000	000	—0

Stolen base—Conner. Sacrifices—Purtell, Andrews. Two-base hit—Melchiorio. Double plays—Andrews to Boro. Bases on balls—Off Bruce, 1. Struck out—By Dawson, 5. Umpire—Eiselstine. Attendance—700.

NEW PHILA WINS TWO

The Noakers strengthened her lead in the Eastern Loop by taking a pair of games from the Mt. Vernon club at Tuscora Park, Sunday afternoon.

Shinn tossed against McLaughlin in the first game and Carl Guess opposed Rinehart in the second encounter.

The scores:

First Game—		R	H	E
Mt. Vernon	.001 000 000	—1	3	2
New Phila	..002 000 12x	—5	8	1
Second Game—		R	H	E
Mt. Vernon	.100 200 000	—3	11	1
Ne wPhila	..003 000 001	—4	8	0

YESTERDAY'S HOME RUNS

Player	Club	No.	Total
National League:			
Wheat,	Brooklyn	1	8
American League:			
None.			

Totals:

National 354; American 301.

UNIONTOWN — Miss Margaret Hartkey, former resident of this place, died at Morgantown, W. Va., after having undergone 20 blood transfusions. She had been a patient in a Wheeling hospital for more than a year.

THEY ALL SAY

For Piles, Eczema, Rubber-Poisoning, Sores of long standing, and all Skin-Affections, Wherever you go you hear Men and Women say there is nothing like Radium Active Ointment. It does the business. for sale at any good Drug Store. Made only by The Radium Active Elements Co., Swetland Bldg., Cleveland, Ohio.

Wiring Fixtures Supplies

THOMAS ELECTRIC

PHONE 401 ROSCOE.O

Big Cut Price Offer

You Get ALL FOUR of These Magazines and— OUR NEWSPAPER

All 5 For One Year for $5.00

Order now

All Renewal subscriptions will be extended for one year from present date of expiration.

THIS EXCEPTIONAL OFFER IS GOOD FOR A SHORT TIME ONLY

BRINGING UP FATHER

—By Geo. McManus

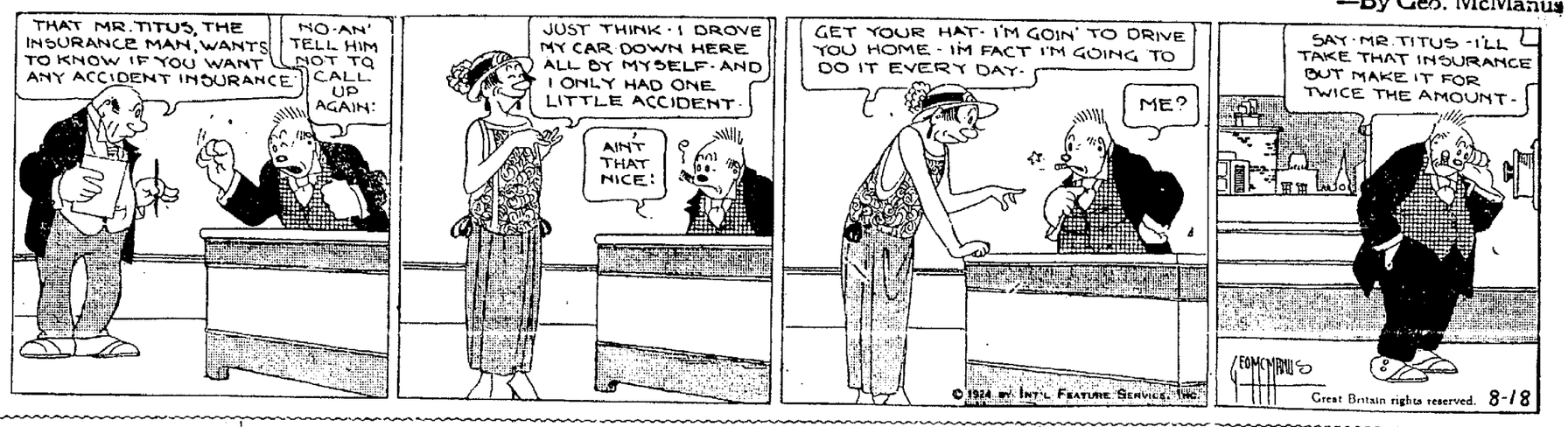

FINANCIAL LETTER

WALL STREET, New York, Aug. 18,—The financial community here continues confidently in hope that the representatives of Germany and the Allies will reach an agreement before the close of this week. The exact terms of such an accommodation naturally cannot be foreseen with exactitude, but the feeling here is very general that they will be such that a marked improvement will shortly take place in the European business situation. The problem of the Ruhr, which from the first was, everything considered, probably the most troublesome of all that the delegates in London were called upon to consider, appears along with the rest to be in the way of solution. Premier Herriot at one time was reported to be having trouble in his own Cabinet over this issue, which in the minds of the French involves some important considerations not within the purview of the London conference. If he was in danger of facing a Cabinet crisis because of these difficulties that hazard appears now to have been definitely overcome. At all events, careful observers in this market are as one in expressing the opinion that the beginning of the end of European reconstruction problems is in the offing.

Sentiment Much Improved

Whether by reason of belief that better things are in store for Europe and consequently for us, because of the major benefits that have come to the farmer in the shape of higher prices of grain and other products, as a result of the exhaustion of all these and perhaps other causes, there has been a widespread and marked improvement in sentiment thruout the business world within the past few weeks. In many instances this enhanced optimism finds a counterpart in quickened demand for the output of our factories and mills, and in others is based upon a fairly well-founded expectation of increased demand in the early future. The rate of decline in unfilled steel orders during the month of July was greatly reduced. Basic and key products in the iron and steel industry are in distinctly better demand, particularly in the West, and some manufacturers report a larger volume of specifications on old orders than for a good while past. In the textile industry inquiry has quickened perceptibly as stocks have been reduced, and in some cases at all events buying is on a distinctly larger scale, although the retail demand has not as yet increased to any great extent and labor trouble threatens in some of the silk factories. Some improvement is in evidence in the volume of railway traffic, and from the automobile, fertilizer and agricultural machinery industries and from mail order houses optimistic reports are being regularly received. Prices are hardening in several lines, so that some of the current indices are six or eight points higher than they were some weeks ago.

Revived Demand for Rails

Announcement of the detailed terms of the proposed consolidation of a number of lines into a new and greatly enlarged Nickle Plate railroad system and merger reports involving a number of other lines has served to renew and enlarge demand for a good many of the rail stocks. Relatively assured dividend prospects, freedom from danger of early hostile legislation, rather meager floating supply of stocks, plentiful money and previous talk of mergers of one sort and another had kept alive the interest of the public in this class of stocks despite the activity and strength showen by the industrials. But the activity of the Van Sweringen interests bearing fruit during the past week in a definite plan for a new major railroad system in trunk line territory and the reports that prominent railway executives and bankers are actively engaged at the present time in studying the whole trunk line situation with a view to proposing other important combinations to the Interstate Commerce Commission have served to quicken that interest and enlarge the demand for a variety of railroad stocks very materially within the past few days.

Money Still Plentiful

The cut in the rate of rediscount of the Federal Reserve Bank of New York came as a welcome development to the investing and speculating community. It is, of course, well recognized that such a reduction, particularly since the clearing house banks have more or less disassociated rates of interest upon deposits from the rediscount rate, can have only a sentimental influence upon the situation. But at the same time it is felt that the action of the New York institution indicates a belief on the part of the Reserve authorities that money will remain cheap for some time to come.

Weekly Review and Outlook

The staying qualities of the market have been well tested this week and all things considered it has not done badly by any means. After an almost continuous performance of advancing prices during the last couple of months it is not at all surprising that some people who acquired stocks at lower levels should feel like cashing in before there is a chance of the much talked of reaction setting in. Whether they are wise in doing so remains to be seen. Those who have given the situation close study do not believe that there is any cause for alarm at the present time. It is expected, of course, that waves of selling will now and then manifest themselves, due to political scares or unfavorable developments in some direction not looked for. This was witnessed to some extent this week on the announcements that two of the important Standard Oils had passed their dividends and on the acceptance speech of Mr. Davis, which signified that the Presidential campaign is on the eve of opening in earnest. It appears, however, that there are plenty of people with idle funds when they are offered at small concessions. This is based on the idea that the political situation is not one to really cause uneasiness but, on the contrary, that the prospect of electing the C. & D. ticket together with a conservative Congress is constantly becoming more assured. As a matter of fact this feeling is becoming so pronounced business is already showing signs of increased activity which, it is believed, will be well under way before the fall is far advanced. A propelling factor will, of course, be the putting into operation of the Dawes plan, which is calculated to do much in restoring the 'Entente Amical" between the Allies and which of necessity must exert a powerful influence on trade on both sides of the Atlantic. It is on reasoning of this sort that offerings of stocks are so readily absorbed. To be sure abundant supplies of money have been a factor of no small importance in bringing about the uplift in security values, and this influence is likely to reman for some time to come as there is nothing in sight to cause stiff interest rates, altho it is not to be expected that those now curren will last thru the year. Railroad shares continue to be the favorites and have all the appearance of reaching still higher levels based on merger talk, some of which is not founded on fact but which nevertheless plays its part in putting prices up. Aside from rumors of this kind, however, the railroads of the country are as a whole in excellent condition and able to show substantial profits, so that their securities now have back of them an investment character which they have not enjoyed for many years. Then, again, floating supplies of the rails are not large and it does not require much buying, therefore, to lift their quotations. But as a matter of fact Wall Street is not overburdened with good seasoned stocks of any kind and herein lies the market's underlying strength. There will be dips now and then but these should not be regarded seriously. If the elections go right it is believed that this country is in for two years of prosperity at least; on that understanding prices are by no means high.

A gorilla dies of lonesomeness in many cases where a full-grown one is placed in captivity.

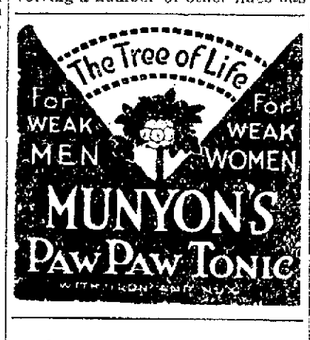

SUPPLY YOUR HARDWARE NEEDS AT

Brushwood's Central Hdw.

Cor. 6th. and Main

Teach Children To Use Cuticura

Soothes and Heals Rashes and Irritations

Cuticura Soap Keeps the Skin Clear

DAILY RADIO PROGRAM

(Compiled by United Press.)

TUESDAY, AUGUST 19.

(Tuesday's Best Features)

WJZ and WGY.—N. Y. Philharmonic.
WFI.—Fairmount Park Symphony.
WLW.—Program of dance music.
WMAQ.—Notification of Gen. Dawes.
KPO.—Spanish Night.

(Eastern Standard Time)

WEAF, NEW YORK—492.
5 P. M.—Dinner music from the Waldorf.
6:30 P. M.—Raymond G. Parker, tenor; Arthur T. Bergh, composer-pianist; Ella Mylius, soprano; The Gold Dust Twins.

WJZ, NEW YORK—455.
6 P. M.—Frank Dole, on "Dogs."
6:20 P. M.—Wall St. Journal review.
6:30 P. M.—Hotel Vanderbilt Orchestra.
7:30 P. M.—New York Philharmonic Orchestra, under direction of Willem Van Hoogstraten.
9:45 P. M.—Roger Wolfe's Orchestra.

WJY, NEW YORK—405.
7:15 P. M.—Estrella Mandolin Club.
7:30 P. M.—Educational talk.
8 P. M.—Estrella Mandolin Club.

WHN, NEW YORK—360.
5:30 P. M.—Olcott Vail's Trio.
6 P. M.—Paul Specht's Orchestra.
8:30 P. M.—Stricklar.d's Orchestra.
9 P. M.—Goodman's Orchestra.
9:30-10:30 P. M.—Musical program.
10:30 P. M.—Club Alabam Revue.

WNYC, NEW YORK—526.
6:30 P. M.—Police alarms, etc.
7:30 P. M.—Musical program.

WOR, NEWARK—405.
5:15 P. M.—Halsey Miller's Orchestra.
5:30 P. M.—"Man in the Moon" stories.
6 P. M.—Halsey Miller's Orchestra.
6:20 P. M.—Bill Steinke's sport talk. (WOR silent Tuesday nights).

WIP, PHILADELPHIA—509.
5:05 P. M.—Ehrenzeller's Orchestra.
6 P. M.—Uncle Wip's bedtime stories.
7 P. M.—Comfort's Philharmonic Orch.
7:30 P. M.—E. J. Lafferty, talk.
7:50 P. M.—Vessella's Concert Band.
9 P. M.—Bob Lehman's Dance Orchestra.

WOO, PHILADELPHIA—509.
(Silent night for WOO.)

WFI, PHILADELPHIA—395.
5:30 P. M.—Meyer Davis' Orchestra.
7 P. M.—Fairmont Park Symphony Orchestra, under direction of Richard Hageman.

KDKA, PITTSBURGH—326.
6:30 P. M.—Organ recital, A. L. Taylor.
6:30 P. M.—The Children's Period.
7:15 P. M.—Astronomical talk.
7:40 P. M.—Stockman market reports.
8 P. M.—Feldman-Hager Trio.
10 P. M.—Late concert program.

WCAE, PITTSBURGH—462.
5:330 P. M.—William Penn dinner music.
6:30 P. M.—Uncle Raybee.
8:30 P. M.—Musical program.
10 P. M.—"Sid" and His Gang.

WCAP, WASHINGTON—469.
(Silent night for WCAP).

WRC, WASHINGTON—469.
8-10 P. M.—Concert program.

WGY, SCHENECTADY—380.
6 P. M.—Jos. Chickene's Orchestra.
7:30 P. M.—New York Philharmonic Orchestra, under direction of Willem Van Hoogstraten.

WGR, BUFFALO—319.
5:30 P. M.—Statler-Lopez Orchestra.

WJAR, PROVIDENCE—360.
7:35 P. M.—Studio program.
8 P. M.—Talk.

WBZ, SPRINGFIELD—337.
5 P. M.—Leo Reisman's Orchestra.
6 P. M.—Baseball, news, markets.
6:30 P. M.—Kiddies' bedtime story.
6:40 P. M.—Copley Plaza Ensemble.
8 P. M.—Albert Cowles Players.
8:30 P. M.—John Samootian, violinist.

WNAC, BOSTON—278.
5:30 P. M.—WNAC Dinner Dance.
7:10 P. M.—Boston American Orchestra.

WGI, MEDFORD—360.
6:45 P. M.—Citizens' Radio Period.
7 P. M.—Evening musical program.

WJAX, CLEVELAND—390.
7:30 P. M.—Cleveland News Program; Cartoon talk; bedtime story; dance music; concert program.

WTAM, CLEVELAND—390.
6-7:30 P. M.—Statler dinner music. (Silent night for WTAM).

WCX, DETROIT—517.
6 P. M.—Hotel Tuller dinner music.
10 P. M.—The Red Apple Club.

WWJ, DETROIT—517.
7 P. M.—Detroit News Orchestra.
7:30 P. M.—Schmeman's Concert Band.

WLW, CINCINNATI—423.
10 P. M.—Bernie Cummins' Orchestra.
10:40 P. M.—Jake Ritz's Country Dance.
11 P. M.—Bernie Cummins' Orchestra.
11:30 P. M.—Sara Lovett, pianist.
11:45 P. M.—Pumpkin Vine Orchestra.
11:55 P. M.—Chubb-Steinburg Orchestra.

WSAI, CINCINNATI—309.
7-10 P. M.—Musical program.

CKAC, MONTREAL—425.
6 P. M.—Kiddies' stories.
8:30 P. M.—Rex Battle's Orchestra.
7:30 P. M.—White Star Orchestra.
9:30 P. M.—Jos. C. Smith's Orchestra.

PWX, HAVANA—400.
(Silent until Wednesday night).

(Central Standard Time.)

KYW, CHICAGO—536.
Late news every half hour.
5:45 P. M.—Children's bedtime story.
6 P. M.—Ioska DeBabary's Orchestra.
7 P. M.—Chicago Musical College.
7:20 P. M.—Farm Bureau speeches.
7:50 P. M.—Continuation of 7 P. M.
10-11:30 P. M.—"At Home" program.

WEBH, CHICAGO—370.
6:30 P. M.—Rita McKewn, soprano.
8:30 P. M.—Vilas Johnson, baritone.
10:30 P. M.—Songs by Dan & Nick & Ted; Harry Davis, baritone; the Grioie Orchestra.

WGN, CHICAGO—370.
5:30 P. M.—Drake Concert Ensemble.
7:30 P. M.—Classic Hour.
9:30 P. M.—Jack Chapman's Orchestra.

WQJ, CHICAGO—448.
6-7 P. M.—Margaret Garrity, pianist; John Miller, tenor.
9 P. M.—Ralph Williams' Orchestra.

WMAQ, CHICAGO—447.5.
5 P. M.—Chicago Theater organ.
5:30 P. M.—La Salle Orchestra.
7 P. M.—Literary and travel talks.
8 P. M.—Notification of Gen. Dawes of his nomination for Vice President by Republican party.

WCBD, ZION—345.
(Silent night for WCBD).

WLAG, MINNEAPOLIS—417.
6 P. M.—George Osborn's Orchestra.

WHAS, LOUISVILLE—400.
4-5 P. M.—Orchestra. WHAS features.
7:30 P. M.—Keith Kennard and his Kentucky Ramblers' Orchestra.

KSD, ST. LOUIS—546.
(Silent night for KSD).

WOAW, OMAHA—526.
6 P. M.—Lyons Community Club program.
9 P. M.—Lyons (Neb.) Concert Band.

WOC, DAVENPORT—484.
(Silent night for WOC).

WOS, JEFFERSON CITY—440.9.
(Silent night for WOS).

WHAA, IOWA CITY—484.
8 P. M.—Williamsburg Welsh Quartet.

WDAF, KANSAS CITY—411.
6-7 P. M.—School of the Air. Music.
11:45 P. M.—Nighthawk Frolic: The Riley-Ehrhart Orchestra.

WHB, KANSAS CITY—411.
8 P. M.—Program from Indian Village.
10:30 P. M.—Mark's Dance Orchestra.

WMC, MEMPHIS—500.
6:30 P. M.—Junior League program.
11 P. M.—Midnight Frolic.

WSB, ATLANTA—429.
8 P. M.—Nick Myers' Melody Orchestra.
10:45 P. M.—Radiowl entertainment.

WFAA, DALLAS—476.
5:30 P. M.—Bedtime and fairy tales.
8:30 P. M.—Tancred Commandery Quartet.
11 P. M.—Hedley Cooper, violinist.

(Pacific Coast Standard Time.)

KGO, OAKLAND—312.
4 P. M.—St. Francis Concert Orchestra.
6:45 P. M.—Final news, stocks, etc.
8 P. M.—Varied concert program.
10 P. M.—Henry Halstead's Orchestra.

KPO, SAN FRANCISCO—423.
4:30 P. M.—Rudy Seiger's Orchestra.
6:30 P. M.—"Big Brother of KPO.
7 P. M.—Rudy Seiger's Orchestra.
8 P. M.—Spanish Night.
10 P. M.—Bradfield's Versatile Band.

KFI, LOS ANGELES—469.
6:45 P. M.—Aeolian Organ recital.
8 P. M.—Cocoanut Grove Orchestra.
9 P. M.—Studio concert program.
10 P. M.—Popular ballad program.

KHJ, LOS ANGELES—305.
6 P. M.—Art Hickman's Orchestra.
6:45 P. M.—Children's program.
8 P. M.—Maria Rubini, tenor.
9 P. M.—Charlie Wellman, tenor.
10 P. M.—Art Hickman's Orchestra.

Central Standard Time one hour later than Eastern.
Pacific Coast Standard Time two hours later than Central.
Daylight Saving Time one hour later than Standard Time.

Dayton Donates Aviation Field to Government

DAYTON, Aug. 16.—Paying an eloquent tribute to the generosity and progressiveness of Dayton citizens, President Calvin Coolidge, on behalf of the nation, today formally accepted from Frederick B. Patterson, president of the National Aeronautic Association, the 5,000-acre tract of land given to the government by Daytonians as a permanent site for McCook field, the experimental station of the United States air service.

"In making this splendid gift to the country," the president wrote, "the citizens of Dayton have been inspired alike by motives of high patriotism and also of pride in the fact that Dayton was the home of the Wright brothers and that there, thru their talents and tireless efforts, aviation had its birth."

Mr. Patterson's formal tender of Dayton's gift of the largest and finest flying field in the world to the nation, came at the conclusion of legal transactions incident to the transfer of the land to the government, which have occupied nearly two years time. It placed the final seal on the work begun by his father, the late John H. Patterson, founder of the National Cash Register Company and for 37 years its president, just before his death.

The very last duties that occupied the mind of the late Mr. Patterson were those in connection with the U. S. air service experimental station at Dayton. At the last meeting in Mr. Patterson's office on Saturday morning the day before his death, his time was occupied in a discussion of the question of aviation in general, and the last document to which his hand was placed was a chart which he drew up as a guide for the action of those who were to carry on this work for aviation in this city.

A Good Place to Buy CLOTHING For Men and Boys

B. C. SENTER

"A Little Further Down But It Pays to Walk."

65 OHIOANS WANT GOOD HENS ALWAYS

So They Ask State University to Certify Their Flocks

Because they want to establish poultry flocks that will maintain a high egg production throughout the year, and will pass that tendency on to their descendants, 63 poultrymen in 29 Ohio counties have applied to the Ohio State University to have their breeding flocks certified.

When a flock is certified it means that the hens are virtually free of show ring and disease disqualifications, and will lay considerably more eggs than the average hen in that county.

Belmont County leads this year with eight flocks applying for certification. Forty-one of the 63 flocks are White Leghorns. Barred Rocks have 12 flocks, Buff Leghorns have one, Brown Leghorns one, White Wyandots two, White Rocks two, Buff Orpingtons one, and Rhode Island Reds, two.

Certification of breeding flocks by the state university began in 1921 with four flocks. In 1922 there were 20 flocks, and last year there were 40 certified. In all, 5,050 hens and 632 cockerels were certified last year by inspectors from the university.

Flock owners who have cooperated with the university for a year in keeping production records are the only ones eligible for certification. There are about 1100 of these this year in Ohio. The inspector from the university poultry department legbands and certifies only the good hens that have been laying for a year or more.

The next spring these birds must be mated to pedigreed cockerels whose dams produced at least 200 eggs a year by trapnest record.

Business Boom Is Predicted

NEW YORK, Aug. 16—A business boom in the autumn was predicted today by President Mitchell of the National City Bank, in an interview before sailing for Europe.

Greater bank clearings thruout the year are the basis of the prediction, he said.

"Merchants have been liquidating their stocks without replenishing," Mitchell said, "and the money they have been accumulating will be reinvested and cause tremendous business activity."

ELYRIA—W. J. Bailey, Jr., and P. J. McMahon, of Toledo were fined $75 each and Frank R. Stanko, $50 on the charge of driving an auto while intoxicated. W. R. Orr, auto salesman, was fined $100 when arraigned here on the charge of driving thru the business district at 70 miles an hour.

Says: New York Women Use Perfect Antiseptic

The newest discovery in the antiseptic line is called Kojene and it is four times as powerful as carbolic acid and much more powerful than bichloride of Mercury, yet in spite of its great germ killing power one can drink it with no ill effects.

Chemists say this discovery means that poisonous antiseptics will be banished from the home where they have long been a menace to life.

Kojene is for sale by Wimmer-Arnold Co. and all good druggists for 60 cents a bottle with simple directions for use.

CARTON'S "None But Good Shoes"

"NONE BUT GOOD SHOES"

CARTON'S "None But Good Shoes"

The Radio Column

Timely Tips and Suggestions on the Latest Diagrams and Hookups — Simplified —

CHARGING RATE DEPENDS UPON PLATE AREA

Large Plates Will Give a Greater Charging Current for Battery

BY CARLTON E. BUTLER
Radio Engineer

In the battery charger for AC current described yesterday the electrodes were shown as strips of lead and aluminum metal immersed in mason jar containers. This arrangement works satisfactorily for low charging rates but is often unsuitable on account of the length of time required to properly charge a battery.

A much better charger may be constructed by using old rubber containers from an old storage battery in place of the mason glass jars. The rubber battery cells are much larger and will permit the use of larger electrodes.

In place of the strips of metal for the electrodes you can now use the lead plate from a storage battery for the lead electrode, and an aluminum plate for the other electrode. The wide mouth of the jars will permit the use of much larger electrodes.

The practical use of larger plates is that a greater area of metal is exposed to the action of the current and consequently a much greater current is passed across the rectifier. If possible it will help considerably to have two or three lead plates in each cell. Connect the lead plates together and the aluminum plates together.

Add distilled water to the solution as it evaporates. More sodium phosphate will not be necessary if a concentrated solution is used in the first place.

Copyright 1924 by the S. N. L. Technical Syndicate

Harry Thayer, president of the Bell Telephone company, at age 21 took a job at $10 a week in Chicago.

J.C. Penney Co. 571 DEPARTMENT STORES

Everything to Wear for Men, Women and Children

We Save You Money

FLOUR FEED GRAIN SERVICE

The Hanley Milling Co.

Coshocton, O.

EVERYTHING FOR THE HOME

Quality Merchandise! Fair Prices!

Fountain Co.

NEWSPAPER ARCHIVE® NEWSPAPER ARCHIVE®

REGULARS COME OUT ON TOP IN SLUGFEST AT CAMBRIDGE

Pitchers for Both Sides Hammered Freely; 35 Hits, Dozen Errors Made

The Coshocton Regulars came out on the long end of a free hitting contest staged with the Cambridge Afefas on the latter's lot Sunday afternoon. The score was 14 to 12.

Twenty-six runs, 35 hits and 12 errors featured the game. In spite of the score, it was an exciting game for the fans to watch First one team would forge ahead and then the other.

Four home runs also played an active part in the contest. Storch, Witt, Behen and Miller each got circuit clouts. Storch put the apple over left field fence, Witt knocked the horsehide out of sight in right garden, Miller sailed the sphere into deep center and Behen caught Pitcher Caparo's slow ball on the end of his bat and sent the pill over Atchinson's head for a homer.

The home club drew first blood in its half of the first. Hushion led off with a two bagger. Neale sacrificed him to third. Hushion trotted home on Miller's sacrifice fy to Greber.

The Regulars tied the count in their half of the second. With two own and three balls and two strikes on Witt, he crashed the ball on the sixth pitch for a homer in right field near the foul line.

Cambridge looked a little dangerous in the second after two were out, but Coshocton disposed of them before further trouble started. Evans and Atchinson allowed two runners to get on bases by errors.

The Regs were one, two and three in the third. With one out in the last of the third, Miller socked the pill to deep center for a circuit clout for the Afefas.

The Robertsons tied the count in their half of the fourth. Storch hit the first ball pitched over the left field fence for a homer. With two down, Cambridge eased in another marker. Lenehan singled to right. Ferner lifted a Texas Leaguer into center. Lenehan scored on Hushion's single past third.

Three hits and one error allowed the Regs to score two more in the fifth. With two down in the fifth, the Afefas drove in two counters. Orve Rea was sent in the fifth in place of Caparo. Two consecutive hits off of Caparo sent him to the showers in that frame. One run was scored off Rea in that round.

Four hard blows were accountable for Coshocton's three tallies in the sixth. Cambridge failed to find Rea in the sixth. Ferner was derricked in the seventh in favor of Crock. Thirteen hits had been made off of Ferner at the time he retired.

The Afefas were blanked in the seventh. The eighth round was a big one for Coshocton. Four hard wallops, accompanied by one error and two walks, allowed the visitors to score five runs.

On four hits and one costly error, the home club garnered three runs in the eighth. Coshocton eased in a marker in the ninth and Cambridge followed with four runs on four hits and two errors. Rea was being hard hit in the last two innings.

Coshocton's new hurler, Caparo was no mystery to the Afefas. His slow ball was effective at times. The infield also blew up behind Caparo at times, which put him in the hole in many instances. Eight hits were made off of Caparo and nine off of Rea

Loose playing prevailed on both sides all thru the contest

Leroy Houston, Coshocton's latest find in first sackers, played a dandy game at the initial sack and also did exceptionally well at bat. The local management believes he is a good find. The fans were well pleased with the showing he made yesterday. He is full of pep and keeps the rest of the team in good spirit He appeared yesterday to be much of an improvement over Bope, who was released

Quite a number of fans from here drove to Cambridge to see the game

Hildebrand and Harry Storch were chief club wielders for the Regulars, while Cesario and Behen were the main clubbers for the home club. Hildebrand got four hits out of five trips up and Harry got three out of six, one being a homer.

On Sunday afternoon the New Philadelphia Noakers will play the Regulars at Lake Park A fast game is expected The Noakers are way out in front in the league.

Coshocton's victory over Cambridge put the former in third position, a tie with the latter.

PLAY BY PLAY

First Inning

Regulars: Atchinson fanned. Daugherty popped to Lenehan Greber walked. Storch flied to Behen.

Afefas. Hushion doubled to left center. Neale sacrificed him to third, Caparo to Houston. Hushion scored on Miller's sacrifice fly to Greber. Evans booted Wooley's grounder Behen popped to Daugherty. One run, one hit and one error.

Second Inning

Regulars. Evans popped to Cesario. Houston popped to Lenehan With the count of two and three on Witt, Eddie poled the ball to the right foul line, in fair territory, for a home run. Hildebrand singled to left. Caparo forced Hildebrand at second, Hushion to Lenehan. One run and two hits.

Afefas: Cesario flew to Greber. Conner was out at first, Houston unassisted. Evans missed Lenehan' hot grounder. Atchinson dropped Ferner's fly and Lenehan went to third. Hushion flew to Atchinson. Two errors.

Third Inning

Regulars: Atchinson out, Lenehan to Miller. Daugherty out, Hushion to Miller. Greber was called out on strikes.

Afefas: Neale fouled to Hildebrand. Miller socked the apple to deep right center for a home run. Wooley singled thru short. Behen hit into a double play, Witt tossing out Wooley and Daugherty relayed the ball to Houston catching Behen. One run and two hits.

Fourth Inning

Regulars: Storch hit the first ball pitched over left field fence for a home run. Evans singled to left. Houston attempted to sacrifice Evans to second. The pitcher threw the ball wide at second and Evans was safe at second and Houston at first. Witt fouled to Miller. Hildebrand popped to Ferner and Caparo forced Houston at second, Lenehan to Hushion. One run and two hits, one error.

Afefas: Cesario flew to Storch. Conner fanned. Lenehan hit a Texas Leaguer into center garden. Lenehan tallied on Hushion's single past third base. Neale forced Ferner at third, Evans stopping the former's grounder and stepping on third sack for the force out. One run and three hits.

Fifth Inning

Regulars: Atchinson out, Hushion to Miller. Daugherty doubled to left field fence. Greber was safe at first when Lenehan erred his grounder. Storch forced Greber at second, Cesario to Lenehan. Daugherty scored on the play. Storch stole second Storch scored on Evans' hit past first base. Houston singled thru short. Witt tanned. Two runs, three hits and one error.

Afefas: Miller flew to Atchinson. Wooley out, Witt to Houston. Behen smashed one of Pitcher Caparo's slow balls into deep left for a homer. Cesario singled thru the box. At this moment Caparo was derricked in favor of Rea. Robinson was now batting for Conner and singled over second base, Cesario scoring Robinson was out stealing second, Hildebrand to Witt Two runs and three hits.

Sixth Inning

Regulars Hildebrand singled thru short Rea sacrificed him to second, Ferner to Miller. Atchinson singled thru short Daugherty's bingle thru Miller at first scored Hildebrand Atchinson and Daugherty scored on Greber's triple to deep left Storch flied to Neale and Evans flew to Behen retiring the side Three runs and four hits

Afefas Lenehan and Ferner fanned. Hushion hoisted to Greber.

Seventh Inning

Regulars. Houston doubled to left center Witt out Lenehan to Miller Houston registered on Hildebrand's double to left Manager Wooley yanked Ferner and sent Crock in to pitch. Rea and Atchinson rolled out, Lenehan making both assists and Miller the two putouts One run and two hits

Afefas: Neale was called out on strikes Miller out Rea to Houston. Daugherty ran out into the short center and caught Wooley's fly.

Eighth Inning

Regulars: Daugherty walked. Greber sacrificed him to second, Crock to Miller. Storch singled thru short Evans was safe at first and Daugherty scored when Cesario, who fielded the former's grounder, threw wild over first base to catch Evans Houston fanned Witt walked filling the bases. Hildebrand doubled over third base and Storch and Evans scored. Witt and Hildebrand tallie on Rea's single to left Rea went to second on Atchinson's bingle past first base. Rea pulled up at third, Atchinson at second and Daugherty was safe at first, when Crock threw the ball wide at first after fielding Daugherty's grounder. Greber retired the side on a pop fly to Cesario. Five runs, four hits and two errors.

Afefas: Behen singled to right. Cesario doubled to right. Evans missed Greber's throw in to third to catch Behen and the ball went into the third base bleachers. Behen scored on the error. Cesario tallied on Robinson's hit to right. Lenehan singled over third. Crock fanned. Robinson scored while Witt was throwing out Hushion at first. Neale out, Daugherty to Houston. Three runs, four hits and one error.

Ninth Inning

Regulars: Storch singled past third base and was out trying to stretch it into a double, Hushion to Lenehan. Evans was safe at first when Lenehan booted his roller. Houston flew to Behen. Evans scored and Witt was safe at first when Cesario booted his grounder. Hildebrand walked. Rea flew to Robinson. One run, two errors and one hit.

Afefas: Miller singled to left center. Atchinson fumbled the ball after it hit the ground and Miller pulled up at second. Wooley singled thru short. Miller scored on Behen's bingle to right. Wooley and Behen scored on Cesario's double to right. Robinson out, Rea to Houston. Lenehan was safe at first when Houston dropped Witt's assist, Cessario scoring on the error. Crock hit into a double play, Witt tossing out Lenehan at second and Daugherty relaying the ball to Houston, catching Crock. Four runs and four hits and two errors.

Score by innings:

				R	H	E
Coshocton	010	123	151	14	18	6
Cambridge	101	120	034	12	17	6

Hits by innings:

Coshocton	020	231	241	—18
Cambridge	102	330	044	—17

Box score and summary:

COSHOCTON	AB	R	H	PO	A	E
Atchinson, lf	6	1	2	2	0	2
Daugherty, 2b	5	3	2	4	3	0
Greber, rf	4	0	1	3	0	0
Storch, cf	6	3	3	1	0	0
Evans, 3b	6	2	2	1	0	3
Houston, 1b	6	1	2	9	0	1
Witt, ss	4	2	1	1	4	0
Hildebrand, c	5	2	4	6	1	0
Caparo, p	2	0	0	0	1	0
Rea, p	3	0	1	0	2	0
Totals	47	14	18	27	11	6

CAMBRIDGE	AB	R	H	PO	A	E
Hushion, ss	5	1	2	1	3	0
Neale, rf	4	0	0	1	0	0
Miller, 1b	4	2	2	9	0	0
Wooley, c	5	1	2	4	0	0
Behen, cf	4	3	3	3	0	0
Cesario, 3b	5	3	3	2	1	2
Conner, lf	2	0	0	0	0	0
Crock, p	2	0	0	0	1	1
Lenehan, 2b	5	1	2	5	6	2
Ferner, p	3	0	1	1	1	1
Robinson, lf	3	1	2	1	0	0
Totals	43	12	17	27	12	6

Summary Home runs, Storch, Witt, Behen and Miller Three base hit, Greber Two base hits, Daugherty, Houston, Hildebrand 2, Hushion, Cesario 2 Double plays, Witt to Daugherty to Houston Witt to Daugherty to Houston Left on bases, Coshocton, 13, Cambridge 6 Innings pitched by Caparo, 4 2 3, by Rea, 4 1 3 by Ferner, 6 1 3, by Crock, 2 2 3 Hits off Caparo, 8, off Rea, 9, off Ferner, 13, off Crock, 5 Struck out, by Caparo, 1; by Rea, 1, by Ferner, 3, by Crock, 1. Base on balls, off Caparo, none, off Rea, none off Ferner, 1; off Crock, 3 Winning pitcher, Rea. Losing pitcher, Ferner

EAGLES WILL STAGE BOXING BOUTS AT CAMP THURSDAY

A high class boxing card will be given under the auspices of the Eagles' Lodge of this city at Eagles' Camp, McGuire's Grove, Thursday evening, August 21.

Several out-of-town boxers will appear, as well as some local battlers

Among the chief bouts are: Rosenburg of Zanesville vs. Soldier Mellow in the main bout; Billy Gayhart vs. Jack Hagley; K. O. Brown vs. Lester Evans.

A battle royal will be staged among two colored fighters from Newcomerstown, two from Clowville and one from Coshocton. Action is looked for in these fights.

Rosenberg is under the management of James O'Rourke, who is well known in fighting circles. He has defeated such men as K. O. Joe Clark, Tommy Sparks, Sammy Drake and a draw with O. Keefe.

Soldier Mellow is a well known boxer. He has won from Susnell, who put up a stiff fight at Eagles' camp before.

The program will be staged in an enclosed pavilion, rain or shine. Seats will be reserved for women. Tickets are now on sale in this city.

BASEBALL

HOW THE TEAMS STAND

EASTERN OHIO

Clubs	Won	Lost	Pct.
New Phila	7	2	778
Zanesville	4	2	667
Coshocton	4	3	571
Cambridge	4	3	571
Newark	4	5	444
Barnesville	3	4	429
Mt. Vernon	2	5	286
Columbus	2	6	210

NATIONAL LEAGUE

	Won	Lost	Pct.
New York	69	42	622
Pittsburgh	65	44	596
Chicago	61	48	560
Brooklyn	62	51	549
Cincinnati	59	57	509
St. Louis	47	64	424
Phila	41	68	376
Boston	40	70	364

AMERICAN LEAGUE

	Won	Lost	Pct.
New York	66	49	574
Detroit	64	50	562
Washington	63	52	548
St. Louis	60	53	531
Cleveland	53	61	462
Chicago	51	62	451
Philadelphia	50	65	435
Boston	49	64	430

AMERICAN ASSOCIATION

	Won	Lost	Pct.
St Paul	70	51	578
Indianapolis	67	50	573
Louisville	67	53	558
Columbus	57	64	471
Kansas City	55	64	462
Toledo	56	67	455
Milwaukee	55	66	454
Minneapolis	55	67	451

YESTERDAY'S RESULTS

Zanesville 5, Barnesville 0.
Coshocton 14, Cambridge 12.
Newark 4, Columbus 3.
New Philadelphia 5, Mt. Vernon 1, (first game).
New Philadelphia 4, Mt Vernon 3, (second game).

National League

Brooklyn 9, Cincinnati 4.
Brooklyn 8, Cincinnati 5.
Chicago 2, Phila 1.
Boston 4, St. Louis 2
No others scheduled.

American League

Washington 8, Detroit 1.
New York 2, Chicago 1.
No others scheduled.

American Association

Columbus 7, Milwaukee 3.
Milwaukee 6, Columbus 4.
St. Paul 5, Indianapolis 1.
St. Paul 3, Indianapolis 2.
Kansas City 6, Toledo 3.
Toledo 5, Kansas City 0.
Minneapolis 11, Louisville 7.

TODAY'S GAMES

National League

New York at Cincinnati.
Phila at St. Louis
Boston at Chicago
Boston at Chicago.
Brooklyn at Pittsburgh.

American League

Cleveland at Phila.
St. Louis at Boston
Detroit at Washington
Chicago at New York.

American Association

Milwaukee at Columbus.
St Paul at Indianapolis.
Minneapolis at Louisville
Kansas City at Toledo.

Sport Chatter

PICKING THE WINNER

Predicting who will win the American League pennant this season is a simple problem — as easy, in fact, as figuring how much your wife will spend for clothes next year There are several methods of determining the winner, any one of which may be accomplished with the aid of a dozen adding machines and 100 certified public accounts Easy methods are as follows:

1 Divide the Tigers' batting average by their weight in wildcats. Add to this the number of flivvers born in Detroit annually, and subtract from this aum the number of fleas found on the nearest stray dog. Then you will have Detroit's final percentage for the season.

2 To determine the Yankees' final standing, place Babe Ruth's home runs end to end from New York to Chicago. Then add the number of umpires crowned by pop bottles in St. Louis, and you will have it.

3. For Washington, place Walter Johnston's strikeout victims end to end alongside of the Washington Monument. Divide this figure by the weight of a congressman's brain and subtract the number of congressional investigations held at the capital during the winter.

4. For St. Louis take the temperature there during the hottest day of the summer and divide by the number of beers a Cincinnati fan can drink in an hour. Then add a pint of molasses and you have the correct figure.

5. For Philadelphia, divide the gate receipts taken in there on a cloudy Monday by the size of Connie Mack's collar.

6. For the others, close your eyes and place your finger at random on any number in the telephone directory. Then take the first road to the right and you find the club's final standing.

Sullivan Will Defend Title in Fight This Eve.

NEW YORK, Aug. 18—"Kid" Sullivan, junior lightweight champion, will defend his title against "Pepper" Martin in a bout tonight at the Queensboro stadium.

The pair met five times before Sullivan won the title. Martin won three of the fights on points, was knocked out once, and lost once on a foul.

Best Doubles Tournament on for This Week

BY ROBERT KINSEY

NEWPORT, R. I., Aug. 18—This week's play in the national doubles championship at Longwood will be a test for America's ranking combinations and will influence considerably the Davis cup selection committee in reaching a final decision in nominating the doubles players.

This meeting will be the best doubles tournament in this country in three years. The Australians, Patterson, Wood, Schlesinger and Brookes, will pair in the order named and will form formidable opposition.

The French also have planned to compete, as have the Japanese.

Johnston and Griffin, Hunter and Richards, Alonzo and Wallace Johnson, Williams and Washburn, Tilden and Weiner, my brother Howard and the writer make the strongest favorites for the title.

Snodgrass told me that he would default the doubles with Wesbrook due to overplaying, in the last three weeks. Certainly in his singles finals with little Bill he did not exhibit the form of a first ten man. He not only lacked judgment and confidence but he also failed to take advantage of Johnston's weakening in the third set. It does seem strange to make a statement that the former national champion was tired in so short an affair but it must be remembered that in the doubles on the previous day 74 games were played just completing the match before darkness.

Johnston still retains all of the shots he ever had and they still carry the same pace, the only outstanding comment that I make being on his inclination to worry about points, shots and occurrences during the play. There seems to be just a slight weakening in confidence.

But I do not think that Bill could ever be accused of overconfidence.

In our double match unfortunately I was forced to default in the fifth set, due to the worst set of cramps I ever experienced in tournament play. Both legs were doubled up and it was impossible to continue.

Johnston thruout the match played remarkably well, volleying and smashing with great force and precision. Griffin also was steady on return of service. Howard played splendidly and was instrumental in breaking thru our opponent on several occasions.

My volleying was decisive while I lasted but I failed to put away a number of overheads which afterwards cost us points.

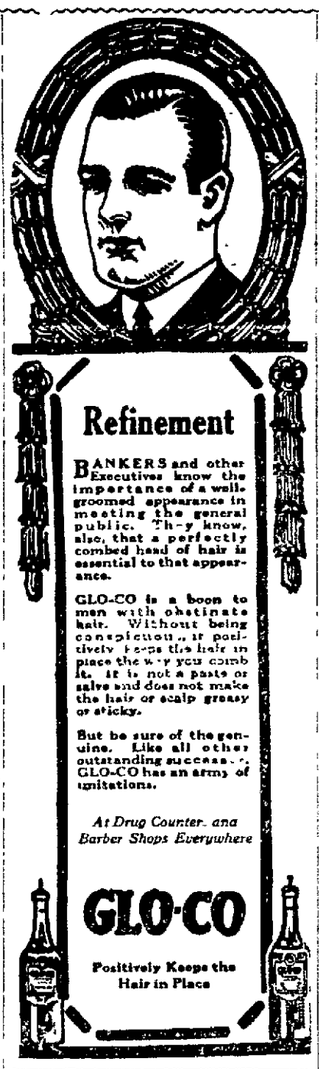

BASEBALL FANS ARE CROWDED OFF BRIDGE; ONE KILLED; TWO HURT

CINCINNATI, Aug. 18—Crowded by a train from the trestle where they were wtaching a baseball game, one man was killed and two were injured Sunday afternoon at Covington, Ky. The dead man was Sidney Barnes, 62, who fell 50 feet when he made a misstep in trying to get out of the way of the train.

SPORTMAN'S CORNER

WASHINGTON, D. C., Aug. 18.—Fishing is the only wild sport permitted in Glacier National Park, the Bureau of National Parks' rules disclose. All other forms of wild life are protected However, wild flowers may be picked if not pulled up by the roots. Glacier Park is, therefore, a place where scientists may have great freedom in studying mountains, glaciers, erosion, wild animals, plants of interesting distribution, and where sportsmen may fish without restriction other than limit of catch and return of small fish to the water.

Wherever fish can live one or more species has been or is being planted. The almost inaccessible lakes which have heretofore been without fish, now contain fish of good size.

The fish being reared and planted in large numbers include black spotted (cutthroat) trout, brook trout, grayling, mackinaw trout, rainbow trout and steelhead.

During July 540,000 grayling fry, 240,000 redthroat trout eggs and 350,000 rainbow fry were put into the lakes and streams of Glacier National Park.

Many Nations Take Part in Doubles Play

CHESTNUT HILLS, Brookline, Mass., Aug. 18 — The national doubles tennis championship opened here today with a list of entrants sounding like a roll call of delegates to a world court of nations Among the countries represented are Mexico, China, France, Canada, Australia and South Africa. Few previous doubles championships attracted talent even approaching the quality represented today.

The feature match of the day was that between William Johnston and C. J. Griffin vs. R. Lindley Murray and N. W. Hiles.

Herald L. Patterson and Pat O'Hara Wood, the Australian stars who last week eliminated the Japanese team on the Davis cup play meet K. H. Behr and Dean Mathey.

Vincent Richards and Francis T. Hunter, are picked by tennis enthusiasts here as the most likely pair to stop the Australians and also the Frenchmen, Rene LaCoste and Jean Barotra.

Tunney-Lohman Fight Tonight

COLUMBUS, Aug. 18. — Gene Tunney, light heavyweight champion, and Joe Lohman, Toledo, challenger, were resting today, each having completed training for their 12-round decision bout here tonight.

While Tunney was favored by a wide margin in the betting, it was admitted Billy Gibson could have matched his pupil with many light heavies who were much less formidable than Lohman.

Both fighters were to weigh in at 3 o'clock this afternoon, and it was expected each would tip the beam at slightly less than the maximum for their division.

It will be the champion's first encounter since defeating Georges Carpentier in New York. Matt Hinkle, Cleveland, will referee.

NEWARKS WINS FROM MENDELS

NEWARK, Aug. 18.—After playing five innings of listless ball both Newark and Columbus jumped into the contest here this afternoon and wound up a thrilling game in which the local team of the Eastern Ohio League was victor. Both pitchers were strong in pinches until the ninth, when Donalds weakened. Score:

NEWARK	AB	R	H	PO	A	E
English, ss	4	1	1	0	3	
King, 2b	2	1	0	5	4	
Denison, 3b	3	1	1	1	2	
Fuller, 1b	3	0	2	11	1	
DeFrance, cf	3	0	1	1	0	
Switzer, lf	4	1	2	1	0	
Welsh, rf	2	0	0	1	0	
Nadolson, c	4	0	1	6	3	
Smith, p	4	0	2	1	1	
Totals	29	4	10	27	14	

COLUMBUS	AB	R	H	PO	A
Myers, 2b	3	0	0	0	2
Francis, lf	5	0	0	1	0
Koblenz, ss	3	0	0	2	5
Neer, 1b	5	1	1	12	1
Shell, rf	4	2	2	3	0
Frohnen, cf	2	0	0	0	0
Lewis, 3b	4	0	2	6	2
Crossen, c	4	0	1	1	2
Donalds, p	4	0	1	0	3
Totals	34	3	7*25	15	

*One out when winning run scored.

Columbus .. 0 1 0 0 0 1 1 0 0—3
Newark .... 1 0 0 0 0 0 0 2 1—4

Errors—English (2), King, Denison, Welsh, Lewis, Donalds. Stolen bases—Myers, Fuller, Lewis (2), Francis. Sacrifice hits—King, Frohnhaven (2), Welsh. Two-base hits—Shell, Neer. Double play—Myers to Koblenz to Neer. Base on balls—Off Smith, 3; off Donalds, 3. Struck out — By Smith, 5; by Donalds, 1. Hit by pitched ball—By Smith, 1. Time —1:55. Umpire—Foster.

Tagging The Bases

Hollis Thurston held the Yankees to four hits but the champions won 2 to 1 and increased their lead to a game and a half.

Walter Johnson allowed the Tigers only four bingles and one run, the Senators converting their 16 hits into eight runs. Washington is now a game and a half behind Detroit.

The Dodgers took two from the Reds, Rube Ehrhardt and Tiny Osborne beating Rixey and Donohue. The scores were 9 to 4 and 8 to 5.

The Cubs beat the Phillies 2 to 1, Blake outpitching Oeschger in a mound duel.

The Braves turned on the Cardinals, scoring four runs in the seventh for a 4-to-2 victory.

PENNY ANTE "PULLING THE BEE ON THE GANG—" By JEAN KNOTT

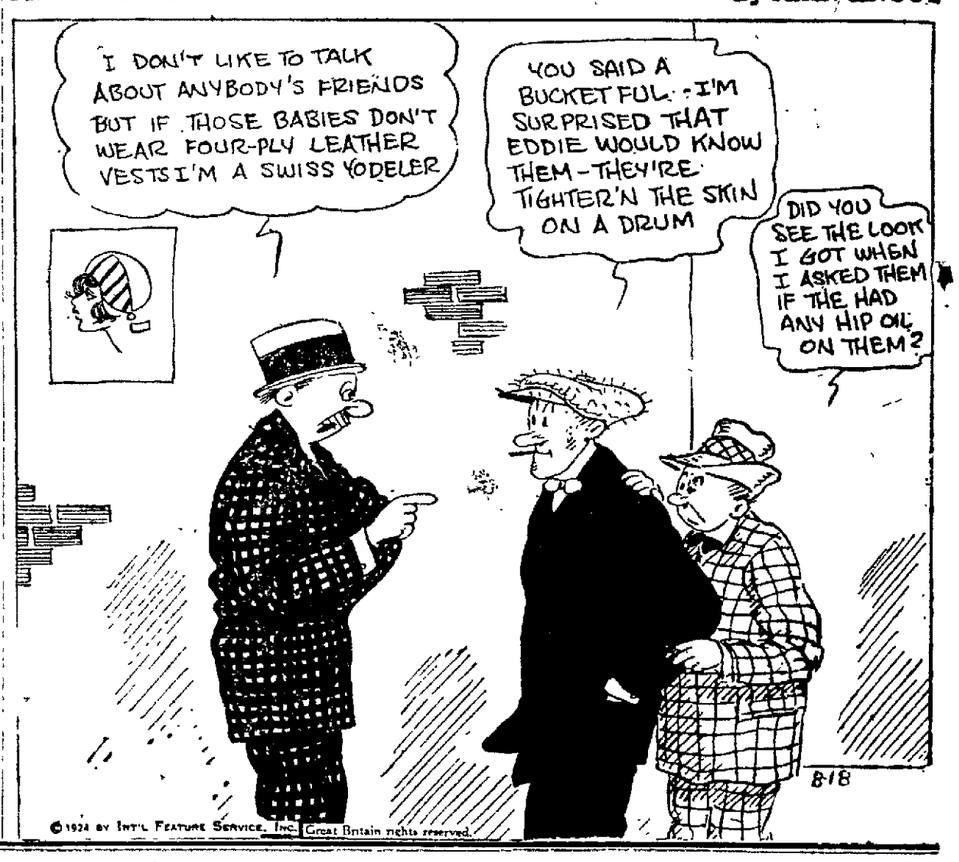

4 GOOD BOUTS BOXING—CAMP EAGLE—McGuire's Grove

GUARANTEED ATTRACTION. MAIN BOUT—ROSENBERG, Zanesville, Vs. SOLDIER MELLOW, Columbus. ENCLOSED PAVILION — RAIN OR SHINE, THURSDAY, AUG. 21ST., 8:15 P. M. SECTION RESERVED FOR LADIES. TICKETS:—STRAND LUNCH, TOM O'DONNELL'S, BILLY WILLS, PARK VIEW, BRUNSWICK. ADMISSION, $1.50.

NewspaperARCHIVE® NewspaperARCHIVE®

LAKE PARK

DANCE TUESDAY EVENING

Jack Collins Band

WED., THURS., FRI., SAT.

"The Rider of the King Log"

This Is a Picture You Should See!

GEN. ADM. 10c TO ALL

SOCIETY

Call Phone 205

Mr. and Mrs. Russell Cramblett, of Coshocton Route 1, entertained at dinner Sunday, honoring the latter's brother, Harvey Bible, of Columbus, who was here for his two weeks vacation period, visiting his parents.

Covers were laid for Mr. and Mrs. George Bible, Mr. and Mrs. Harvey Cramblett, Miss Lenna Tattlar, and Harvey Bible, of Columbus, the Misses Beulah and Clara Bible, Clarence Bible an dthe host and hostess.

Miss Tattlar and Mr. Harvey Bible returned to Columbus Sunday evening.

Mrs. Sarah C. Lohnes, of Donnelsville, is visiting with Mr. and Mrs. Fred S. Wallace, 718 Main-st.

Mr. and Mrs. M. T. Musser, of Springfield, motored thru Saturday for a week end stay in the Wallace home. Their daughter, Miss Isabel, who has been the guest of Bruce Wallace for several days, accompanied them home last evening.

Miss Doris Reynolds, 345 north Eighth-st and George Tish, son of Mr. and Mrs. Harry Tish, 150 Parkpl, were quietly married Sunday morning in the home of the bridegroom's brother-in-law and sister, Mr. and Mrs. John Meredith, east Chestnut-st.

The Rev. C. C. Erwin read the single ring service.

Miss Anna Tish, sister of the bridegroom and Ernest Kutcher, of Columbus, attended the bridal couple.

After a motoring trip thru the east, Mr. Tish and his bride will return to this city where they will reside temporarily with Mr. and Mrs. Meredith. Previous to her marriage, the bride was engaged as clerk at the Pope-Gosser China company. Mr. Tish is employed as a butcher.

Mrs. Francis N. Barnes, Elm-st, will entertain Thursday afternoon, at 2 o'clock, in the home of her mother, Mrs. J. F. Meek, 546 Chestnut-st, complimenting Miss Ruth Pfous, a bride-elect.

Complimenting her husband John G. Brown, on his birthday anniversary, Mrs. Brown entertained with an evening party, Saturday, at their home on Fresno Route 2.

At the conclusion of an enjoyable social evening, dainty refreshments were served to Mr. Brown, the guest of honor, Mr. and Mrs. Samuel Sheneman, Mr. and Mrs. J. C. Leavengood, Mr. and Mrs. Harry Suntheimer, Mr. and Mrs. Louis Wolfe, Mr. and Mrs. H. J. Stein, Mr and Mrs. George Suntheimer, Mr. and Mrs. C. R. Parkhill, Mrs Chris Wolfe, Mrs. C. R. Wilson, Mr. and Mrs. Bert Boyd, Mrs. Pauline Moyer of Strasburg, Mrs. James Ames, the Misses Grace Emig, Bertha Leavengood, Lucile Wolfe, Margine Boyd, Helen and Alice Brown, Harriet, Esther, Pauline and Betty Jane Suntheimer, Edna Stein, Mildred Wilson, and the Messrs. William Graham, Edwin and Charles Suntheimer, Walter Dawson, Carl Overholt, Frank Slaughter, Gilbert Parkhill, Stanley and Orlie Sheneman, Milo Ames, Charles, Clarence and Chester Wilson, Jesse Leavengood, Clifford Brown, Delbert Suntheimer, Jesse Stein, and the hostess.

Mr. Brown was the recipient of a number of attractive and useful remembrances.

Mrs. Isaiah English, 329 south Tenth-st will be hostess to the T. T. T. sewing club, Wednesday afternoon, at her home.

Plans are being completed for an ice cream social and lawn fete, to be held at the Blooming Grove church, Friday evening, August 22.

The proceeds will be used toward the benefit of the church.

Mr. and Mrs. C. C. Dawson and son Marcus, 333 S. Ninth-st, returned home Monday from a ten days outing at Indian Lake.

The Queen Esther Circle of the Roscoe M E church will entertain Monday evening at the home of Mrs. Kenneth Dickerson, complimenting Miss Grace Bilcox, of Mt. Pleasant, Mich.

A special meeting for all Past Noble Grands of Sarah Rebecca lodge 25, will be held Wednesday evening, at 7:30 o'clock, in the I. O. O. F. parlors.

All members in Sarah Rebecca lodge 25 who are planning to attend the special school of instructions for district 44, at West Lafayette, September 4, are expected to make reservations thru their secretary immediately.

Mr and Mrs. O J. Gatler (Clarice Boyd) of Philadelphia, Pa., and Mr and Mrs. Frew Boyd, of Jaeger, West Va., are visiting at the H. F. Boyd home, Coshocton Route 1.

Miss Annabel Glenn, 404 Sycamore-st, returned home Monday from Wooster where she has been in attendance at the Young Peoples Bible Conference at the College of Wooster, held under the direction of the Presbyterian Board of Christian Education.

The Rev. and Mrs. C. W. Myers left Friday for Peru, Ind., after spending several days attending camp meetings at Camp Sycar, Mt. Vernon, and visiting with Mrs. Myers's parents, Mr. and Mrs. John Sproule, Conesville Route 2

Mrs Ella McDonald and Earl McDonald, 332 north Second-st, and Mrs Edward Hudson and daughter Helen, 139 Bridge-st, have returned from a month's stay with Mrs. McDonald and Mrs. Hudson's brother. Charles Houston and family, in Baltimore, Md.

Mrs. Houston and children accampanied them to Coshocton for a fortnight's visit here and in Newark.

Mrs. Mary R. Hart and son Willard, formerly of Coshocton and the Bacon Run vicinity, and now of Charles City, Iowa, are spending the summer months among relatives at Waterloo, Floyd, Forest City and Buffalo Center, Iowa.

James Wells, Orchard-st, left Sunday for Magnetic Springs, where he will take a course of treatments for asthma, for a couple of weeks.

During his stay there, Mrs. Wells and small son Floyd James, will visit with Mrs. Well's parents, Mr. and Mrs. Grant Swain, in the Wills Creek vicinity.

Henry Houck, of Columbus, is visiting his cousins, Mr. and Mrs. Jesse Johnson, 1257 east Vine-st for several days.

Mr and Mrs. Glenn Marshall and daughters Marjorie and Marie, of Cadiz, are spending their vacation period in Coshocton, with Dr. and Mrs. F. M. Marshall, 709 Main-st and Mr. and Mrs. Howard Miller, 742 Main-st.

Mrs. U. K. Pamperin, 821 Cambridge-st, will entertain at luncheon Thursday, at 1 o'clock, in the Town and Country club, for the pleasure of her bridge club members.

A special called meeting for members in the Junior Woman's club is scheduled for Wednesday afternoon, at 2:30 o'clock in the Town and Country club.

District 3 of the United Brethren church will meet in the church parlors at 7:15 o'clock, Tuesday evening.

The fourth annual reunion of the Steele families was held at the L. M. Steele home, near Layland, Sunday.

The following relatives attended, Mr. and Mrs. Allen Patterson, Mr. and Mrs. Shannon Patterson, Mr. and Mrs. Frank Steele, Mr. and Mrs Edward Jones and daughter, Mrs Kathryn Haxton and sons Ralph and Carl, Mrs. Edward Fisher, Mr and Mrs. Walter Conrad and son, Mr and Mrs. Clayton Darr and family, Mr. and Mrs. C. R. Haxton and family, Mr. and Mrs. Milton Croft and sons Verle and Doyle, Mrs John J. Croft, Mr. and Mrs. S. A. Miller and family, Mr. and Mrs. C Conkle and family, Mr and Mrs. Bert Patterson, Mr. and Mrs. Sanford Patterson, Mr. and Mrs. G. M. Glouque, Mr. and Mrs. W. W. Miller Mr. and. Mrs. J. W. Haxton and family, Mr. and Mrs. Byner, Mr. and Mrs. Clarence Glauque and family, Mr. and Mrs. Earl Darling, Mrs Mollie Bucklew, Mr. and Mrs. A. H. Shook, Mr. and Mrs. A. W. Snyder, Mr. and Mrs Wilson Steele and family, Mr. and Mrs. H. F. Alexander and family, Mr. and Mrs. C. B. Ryan and family, Mr. and Mrs. Harry Patterson and children, Mr. and Mrs. Victor Schiebe and daughter, Mr. and Mrs. Fred Patterson and family, Mr. and Mrs. Clyde Lowther, Mr. and Mrs. Frank Croft and baby, Mr and Mrs. J. V. Croskey and daughter Jane, Mr. and Mrs. Roy Robinson and daughter Leota, Mrs. J. W. Dawson, Mr. and Mrs. L. D. Anker, Mr. and Mrs. Albert Conrad, Mr and Mrs. Charles Bayner, Mr. and Mrs. Rolland Casey, Mr. and Mrs. G. W. Glauque, Mr. and Mrs. Albert Purdy, Mr. and Mrs. Owen Patterson, Mr. and Mrs Ray Conrad and family, Mr. and Mrs. Amos Mullett and family, the Misses Effie Lowther, Lily and Clemmie Purdy, Hazel Rinner, Alice Snyder Margaret Ryan, Marcella Willard, Ruth and Helen Glauque, Jennie Steele, Harriet and Winifred Patterson, Olive Patterson, and the Messrs. G. W. Ryan, Sr., S. J. Ryan. Raymond Snyder, Paul Casey, Marion, James and Raymond Fortune, Calvin Fortune, L. M. Steele, Orin Haxton and C. W. Ankerman.

Mr. and Mrs. Harry B. Hunt, 730 Main-st and Mr. and Mrs. Charles Heiman, 441 Chestnut-st, motored to Cooperdale, Sunday, and took dinner.

Miss Emma Manner, 715 Main-st, is in Newark, having been called there because of the death of a relative.

Mr. and Mrs. Charles Ott and children, of Baltic, have returned home after a week end visit with Mr. and Mrs. Jesse Johnson, 1257 east Vine-st.

Dr. and Mrs. J. A. Reed and children, of Jelloway and Mrs. Celia Wilkinson, of Detroit, Mich., are spending a few days in the home of Mr. and Mrs. J. H. Laflin, Otsego-av.

W. R. Jackson and daughter Oneita, north Ninth-st, Ordell Robinson, Main-st and Mr. and Mrs. John Sandel, east Orange-st, were guests Sunday of Mr. and Mrs. Leonard Jackson, in Guernsey.

Mrs. Wilson Strasser and sons Francis and Hubert, 226 south Seventh-st, are spending this week in Canton, the guests of Mr. and Mrs. Edward Bradshaw.

Mr. Strasser joins them Saturday for a week end stay in Canton, accompanying his family home Sunday evening.

Mr. and Mrs. Harry Foster, Gourley Apts, Main-st, have returned from their fortnight's vacation period, visiting Mr. Foster's parents in Columbus, and the latter's mother, Mrs. Maude Johnston, near Parkersburg.

Miss Margaret Sigler, of Kissimmee, Fla., who had been spending the summer months with Mrs. Johnston accompanied the mto Coshocton for a visit.

The Plus Ultra class of the Methodist Protestant Sunday school will meet for its August session, Tuesday evening, with Mrs. Roy Grace, 1435 Orchard-st.

James and Carl Manner, south Sixth-st, have returned home from Newark, where they attended the funeral of J. C. Linn.

Mildred and David Porter, Fairview-blvd, and Hazel Smith, Sixteenth-st, are in Struthers for a couple of weeks, visiting the formers' uncle and aunt, Mr. and Mrs. C. E. Akeroyd.

The fourth annual reunion of the Wiggins families will be held at the home of Clyde Brownfield in West Lafayette, Thursday, August 21.

A basket picnic will be served at noon.

The Woman's Christian Temperance Union will hold its annual picnic and regular session ,combined Wednesday afternoon, at the home of Mrs. B. A McGinnis, Coshocton Route 5.

The afternoon meeting, beginning at 2:30 o'clock, will be concluded with a picnic supper.

Mr. and Mrs. John Straitz entertained at Sunday dinner in their home at Keene, the following persons, Mr. and Mrs. Joseph Storm and daughter Celesta, of Millersburg. Mr. and Mrs. D D. Bretzius, Mr. and Mrs. Howard Murray and son Ross, of Coshocton, Mr. and Mrs. Alva Bretzius and daughters Wilma and Emmaline, Mr. and Mrs. D. W. Murray, Mr. and Mrs Peter Schlarb, and son Charles, of Chill, Mr. and Mrs. Howard Bretzius and daughters Joyce and Pauline, and Miss Amanda Leavengood, of Coshocton.

Mr. and Mrs A. E. Lindsay and daughter Betty Theron, 108 south Fourteenth-st, returned Sunday evening from visiting for the past few days with the former's parents and other relatives in New Philadelphia.

Herman M .Shipps, of Delaware, is here for a short vacation stay with his parents, Mr. and Mrs. P. C. Shipps, of Pleasant Valley.

In compliment to George Norman on his seventy-second birthday anniversary, a group of relatives gathered at his home near Bakersville, Sunday, to help in the celebration.

Those present were George Norman, the guest of honor, Mrs. R. J. Ford, of Plainfield, Mr. and Mrs. Frank Norman, New Philadelphia, Mr. and Mrs. Orlando Norman, of Nellie, Mr. and Mrs. J. A. Renner and family, and Mr. and Mrs. Jesse Larntz, of New Philadelphia, Mr. and Mrs. J. P. Ford, Coshocton, Mr. and Mrs. Shaffer and family, Stonecreek, Mr. and Mrs. W. E. Gardner and family, of Dalton, John Maley, of Bakersville and Roy Norman, of the home

MODERNIZED

CHIROPRACTIC

The Foremost Drugless System of Health

M. H. Goodhart

Licensed Chiropractor and Neuro-Magnetist.

Office Sixth and Walnut-Ssts.

To the Ones Who Like the Best Ice Cream: Remember That We Make the Best Ice Cream, Because It Is Made from Cream Containing Not Less Than 25% Butter Fat. THE GOODY SHOP.

THIS VERSATILE TUNIC PROVES WILLING TO PLEASE

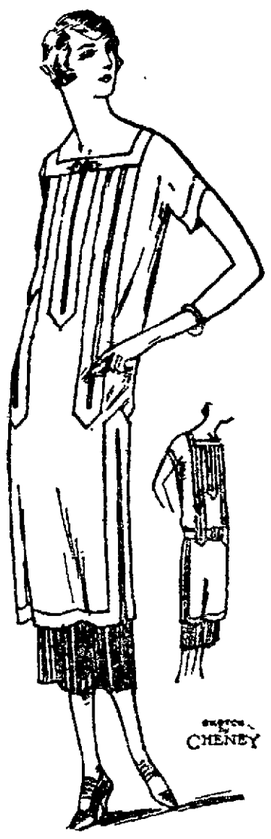

THE designing little blouse pictured here, artfully helps you to "assume a boyishness, tho you have it not," for it generously subtracts just about ten years from your age, and, incidentally, ten pounds from your weight.

Long tunic blouses are in the front rank of fashion and are as practical as they are chic, for they admit of a great deal of variety in the wardrobe, and several can be used with the same pleated skirt.

The original of this blouse, observed in Paris by Henri Creange, Cheney fashion authority, was in grey Frostkrepe, with bands of the same material. It was worn over a black satin pleated skirt. The disposition of the bands is ingeniously calculated to enhance the slenderizing effect of the line, and the deep openings at the side of the tunic not only add the desired Chinese note, but give more freedom to the wearer.

That this blouse is also obligingly versatile is proved by the smaller illustration, where a belt is added for the encouragement of those women who find the beltless mode somewhat trying. The belt, of the same material, is passed under the long bands and the tunic allowed to blouse slightly over it.

The buckle of the belt is a clear red, and the cool grey of the blouse is further set off by two buttons of red galalith at the center of the square neck, and a matching set of red bracelet and ear drops.

REFORMS AT VETS' HOME DEMANDED

DAYTON, Aug. 18—The congressional committee investigating complaints and charges originating with inmates at the Dayton soldiers' home will submit a number of recommendations to congress at the December session, calling for reforms in the home itself and management of affairs.

The committee consisting of Congressmen Roy G. Fitzgerald, of Dayton, and A. L. Bulwinkle, of North Carolina, today prepared to draw up conclusions reached, and suggestions to be made.

In the final analysis many of the grave charges made in affidavits, letters and statements, lacked substantiation.

However, the recommendations to be made will deal with physical conditions within the home.

SMILES FADE AS TRIAL IS NEARING END

BY GEORGE H. HOLMES

CHICAGO, Aug. 18—Chicago's greatest drama, the grim life and death battle being fought by the lawyers and the alienists in Judge John R. Caverly's court over the fate of Nathan F. Leopold, Jr., and Richard A. Loeb, entered upon its fifth week today with the principals beginning to show signs of the strain under which they have been laboring.

The smiling unconcern and the sophomoric bravado that has marked the attitude of the two young slayers for a month, day after day as the story of their crime has been unfolded in all its bloody detail, is fading somewhat as the time draws near when State's Attorney Robert E. Crowe will make his final plea that may be "hanged by the necks until dead" for the murder of Bobby Franks.

"Dicky" and "Babe" are not enjoying the trial now as much as they were when it started. The fact is apparent to all observers. It has even been commented upon from the witness stand by the watchful alienists retained by the state to swear that no mental disease affects them. They do not laugh with the same spontantiety. Nor do they engage so often in the whispered witticisms between themselves. Their young faces show the strain they try mightily to conceal. Jail officials have noted this carefully. And it has resulted in the two collegians being guarded more closely as the final curtain draws near. There have been rumors and reports of suicide, baseless perhaps, but still of sufficient currency to cause additional precaution.

Both "Dicky" and "Babe" have confided to friends, half mockingly, that they would like to give the audience "another thrill" before the slow descent of the curtain on their life drama They would like to "pull something" that would cause the public to gasp again in amazement and strengthen their two positions of being the "strangest pair of criminals" that ever faced the bar of justice.

It may be all talk, it may be that they are "kidding" their jailers, but the latter are taking no chances. So the guards watch the young slayers with redoubled vigilance. In court, their bailiffs sit immediately behind them. In jail they are under constant supervision day and night.

The fourth and last of the state's alienists, Dr. William O. Krohn, was scheduled to take the stand today and add the weight of his testimony to that of his colleagues—that neither boy is afflicted with the mental disease and long-named abnormalities attributed to them by the defense doctors. The state hopes to finish by Wednesday, but the savagery with which Clarence Darrow is attacking the conclusions of the last of the state's alienists makes this program appear dubious of accomplishment. Darrow has not yet finished with Dr. H Douglas Singer, the third state alienist, and it is reported that the cross examination of Dr. Krohn will be even more severe than any of the others.

Should Dr. Krohn finish by Wednesday there is a chance that the fate of the young collegians will be put in Judge Caverly's hands by the end of the week. Both sides will require at least two days each to sum up the amazing facts of this amazing murder And after the arguments are all in, and the evidence all presented, Judge Caverly has indicated that he will take the decision of life imprisonment or the gallows under advisement for a week or ten days.

THIS COAT FROCK KEEPS ITS WEARER A STEP AHEAD OF FASHION

JUST a step ahead of fashion one may walk with this frock, which illustrates several ideas so new that this costume may be taken as a future prediction as well as a most charming present reality.

There is more than a suggestion of the mode Directoire in this model with its quaint postillion-like cape collars, made in black velvet and worn with a separate blouse, either of black silk or a contrasting color. The skirt is cut in one piece with the long straight back which buttons on to the shoulders of the blouse, as shown in the upper small sketch. It "unwraps" gradually when the belt is unfastened, thus giving itself the right to come under the heading of coat frock, although it is hard to realize that this sophisticated costume has any relation to the simple models we have been accustomed to group under this term.

To return to the composition of the ensemble, the top collar is adjustable, and can be put on or taken off at will, according to whether Madame is in the house or on the street, or wishes to vary her costume.

The tucked blouse is worthy of a paragraph to itself. It reverses the usual order, and leaves its chemisier front plain, while it tucks the rest of itself. The long tight sleeves, with their flared cuffs give the required touch of picturesqueness to match with the dashing collar.

This costume could of course be copied in silk instead of velvet, if desired. One of the new ribbed silks, like Cote Centaur would be appropriate.

Landing for Aviators Prepared.

An officer of the United States cruiser Milwaukee is shown placing buoys to which the American world flyers will anchor when they reach Indian Harbor, at Pictou, N. S. The buoys are marked with yellow flags, as this color is easiest to see from the air. An American flag also was attached to the first buoy to be put overboard.

Clip New Clover Seedings to Aid Crop Next Year

A number of Coshocton-co new seedings of clover in wheat stubble have been clipped the past week.

Some farmers are of the opinion that clipping or lightly pasturing new seedings of clover will improve the next year's crop by keeping down weeds and preventing late ripening of seed and consequent death of the young clover plants, and others believe that ordinarily the wheat stubble should be left to hold the snow in the winter, and thereby protect the young clover.

According to L. E. Thatcher, of the Ohio Experiment Station, early clipping of stubble to control weeds, and early grazing are advisable, but clover should go into winter with a fairly good growth to prevent winter injury.

"Favorable weather may produce a late bloom, which is undesirable," says Mr. Thatcher. "This can be prevented by clipping, as the first blossoms appear. Occasionally an early hay crop can be taken off the first season if growth is abundant and moisture conditions are favorable for rapid recovery after cuttings. Removing too much of the first season's growth by late cutting or grazing will leave the roots without adequate protection from winter injury."

EARTHQUAKE SHOCK IS FELT AT MALTA

MALTA, Aug. 18.—A light earthquake shock was felt here today. Malta is the seat of the British naval base in the Mediterranean sea.

Protect Yourself!

Do Not Accept

Imitations and Substitutes

Ask for and Get

HORLICK'S

who originated and named the product

MALTED MILK

Used by thousands for nearly 40 years

Nourishing Food for Infants, Growing Children, Invalids, Nursing Mothers, and All Ages

Get HORLICK'S. Try the digestible FOOD-DRINK. No Cooking

Prepare it *AT HOME*. SEND 10c for MIXER. *Horlick's*, Racine, Wis.

Pugilist Said to Have Confessed to a Friend to Murder of Mrs. Mors

BY COPELAND C. BURG

LOS ANGELES, Cal, Aug. 18—The mystery surrounding the death of Mrs. Theresa Mors, wealthy antique dealer ,in connection with which Norman Selby (Kid McCoy) is held here in jail promised today to rival in sensations the famous unsolved murder of William Desmond Taylor, film director.

Early today District Attorney Keyes dispatched detectives in an attempt to run down two new sensational developments. These were:

1—A motion picture actor whose identity was not revealed was sought. It was reported to Keyes by a woman that McCoy confessed to this actor about midnight Tuesday, the news of Mrs. Mors' death, and that he had killed the woman he was living with.

2—James E. Lawney, night manager of a Hollywood garage, informed authorities that Albert Mors, former husband of the dead woman, visited the garage at 5 o'clock Wednesday morning.

"I cannot place reliance on either of the two new developments at this time, but both will be fully investigated," Keyes said.

"If Lawney's story is true, Mors did not tell me all regarding his whereabouts after Mrs. Mors' death.

"At the time Mors was at the grand jury, according to Lawney, he told me he was asleep in a hotel under an assumed name."

Mors will be requestioned today, Keyes said.

The district attorney confirmed the report that a woman had informed his office Saturday that a motion picture actor had told her to call the authorities regarding McCoy's alleged confession. She said the actor was walking near the Nottingham apartments where Mrs. Mors died about midnight Tuesday. He met his friend, McCoy, who was driving a car McCoy took him to his home in Hollywood and on the way told him he had killed the woman he was living with at the Nottingham. McCoy had been drinking, his confidante told the woman.

Wednesday the actor went into the country on location and had not returned today. Before he departed he told his woman friend to inform the authorities of McCoy's alleged confession, she said.

"I do not think Mors had anything to do with Mrs. Mors' death and I am going before the grand jury tomorrow to ask for an indictment charging Norman Selby with murder in the first degree," Keyes declared.

Lawney, the garage manager, asserted that Mors had visited his garage to borrow a flashlight. He said Mors was driving a car which carried a number under which Mrs. Mors' car was registered. In this car officers had previously found a bloodstained axe handle. McCoy was alleged by the police to have been driving the Mors car the night of the woman's death. Questioning of the motion picture actor who alleged McCoy confessed to him, is expected to clear up the woman's story.

Lawney, the motion picture actor and Mrs. Jennie Thomas, McCoy's sister, may all be called to testify before the grand jury.

PARTICIPANTS IN KLAN RIOTS GIVEN 30-DAY SENTENCE

HAVER HILL, Mass., Aug. 18.—The eight members of the Ku Klux Klan and five anti-Klansmen who were arrested in connection with the Klan meeting at Groveland July 13 on charges of disturbing the peace, were each sentenced to 30 days in the house of correction today. All appealed and were held in bonds.

Our Kitchen is Your Kitchen

Don't build a fire in the kitchen and heat up the house in summer. Save coal, save health, save money by serving Shredded Wheat. Nothing so delicious and nourishing as the crisp, brown shreds of baked whole wheat. Being ready-cooked and ready-to-eat it is so easy to prepare a nourishing meal of Shredded Wheat in a jiffy. Two biscuits with milk make a good meal and cost but a few cents.

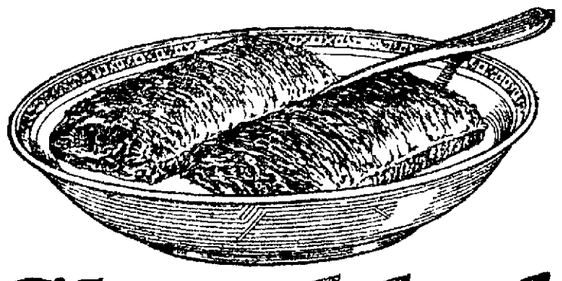

Shredded Wheat

NEWSPAPER ARCHIVE®

DAILY MAGAZINE PAGE FOR EVERYBODY

Good Night Stories

By Blanche Silver
Illustrated by Madge Geyer

BETTY SEES A QUEER PARADE

BETTY sat on the fence post, swinging her feet back and forth. There were tears on her cheeks and a frown on her face.

"Goodness gracious," exclaimed Gocomeback, the wee travel elfin, as he turned the corner of the fence and spied her. "Why such a cloudy face on such a lovely, sunshiny day? What has happened, Betty?"

"Oh, Gocomeback," and Betty almost choked, trying to smile. "All the other girls in the neighborhood went downtown to see the parade and Mother wouldn't let me go. The soldiers are marching down Main Street and I do so want to see them."

"Pshaw, too bad you couldn't see them," said Gocomeback, "but Mother had some good reason or she would have let you go with the others. That just reminds me of a parade that's going on down in Mexico. Come along. We'll see it; then you can compare it with the parade of our American soldiers this very minute."

Before Betty could ask any questions, she found herself standing on a country road in Mexico. Coming toward them was a band of soldiers, a crowd of small brown men marching down the road in their bare feet.

Most of them carried one or two little brown children, while several other youngsters trudged at their sides. One child was carrying his gun, the other a water jar, and others clung to their fathers' loose trousers. At the side of one soldier, with a heavy bundle balanced on her black head, walked the soldier's wife.

"You see in Mexico," explained Gocomeback, "they keep their soldiers on the move most of the time, from one village to another, and they most always take their families with them. There's not much chance of riding, so the

A Soldier On the Move.

mother and youngsters trot along at their daddy's side. When they come near a place to camp at night the women folk go ahead with their bundles"——

"What's in the bundles, Gocomeback?" Betty interrupted, for the bundles looked so heavy.

"Pantaloons, coats, blankets and provisions are in those bundles," replied the elfin. "The women go on ahead when they near the night's lodging place and prepare the meal and arrange the camps, while the little brown soldiers practice their drills and straighten their lines."

"Well," laughed Betty when the last of the little brown soldiers with their children and their wives had passed out of sight. "Wouldn't it be funny if our American soldiers had to travel that way. I'm sure the girls in our neighborhood never saw a parade like that!"

"I'm sure they never did too," laughed Gocomeback. Like magic, Betty once more found herself sitting back on the fence post in her own yard. She stayed there until the girls came home. After they told her about the parade, she told them of the queer parade she had seen in Mexico.

Copyright, 1924, by Newspaper Feature Service, Inc.

WORDS of WISE MEN

From the sublime to the ridiculous there is only one step.

* * *

He mourns the dead who lives as they desire.

* * *

O, Music! sphere-descended maid,
Friend of Pleasure, Wisdom's aid.
—Collins.

* * *

To do nothing is the way to be nothing.

* * *

Repentance is the May of the virtues.

* * *

Know that really to enjoy pleasures you must know how to leave them.

* * *

Politeness has been well defined as benevolence in small things.

* * *

Forewarned, forearmed, to be prepared is half the victory.

* * *

Live to-day, forgetting the anxieties of the past.

* * *

If you are prudent, do not thrust your hand into the fire.

* * *

"Punctuality," said Louis XIV., "is the politeness of kings." It is also the duty of gentlemen and the necessity of men of business.

* * *

Raillery is a poison which if undiluted kills friendship and excites hatred, but which qualified by a mixture of wit and the flattery of praise, produces friendship or preserves it.

* * *

If I can preserve my good name I shall be rich enough.

* * *

'Tis good in every case, you know,
To have two strings unto our bow.
—Churchill.

* * *

Mother is the name for God in the lips and hearts of little children.

MY HUSBAND'S LOVE

Adele Garrison's New Phase of

Revelations of a Wife

Copyright, 1924, by Newspaper Feature Service, Inc.

Lillian's Message to Mrs. Marks and Its Reply.

BECAUSE of Lillian's poise and what Dicky terms her "poker face," I have tried to school myself to equal calmness of demeanor in the face of surprising news. But it took all my will-power to keep from betraying astonishment at her nonchalant announcement that the police officer who had just searched our apartment and whose mandate Lillian had obeyed with such apparent meekness was not a bona fide policeman at all, but a "phony."

I waited for a few seconds before answering her. I needed them to banish the amazement from my voice.

"I suppose of the same breed as the man who tried to bluff us about the Harrison children," I ventured.

"Yes—and—no," she replied. "The man on the trail of the Harrison children had more brains than this one. Besides he was a regular——"

She clipped the word short as if her lips were scissors, and I knew that for some reason she had suppressed the comparison she was about to make between the two private detectives.

"All Right."

"I haven't time, now," she said crisply, "to explain things. But when this is all over we'll have a comfortable pow-wow before a grate fire some night, which, I think, you'll find mighty interesting. Just now there's a far more important thing to discuss with you. When do you expect Dicky and his mother home?"

That there was more to her question than was indicated by her casual tone I knew instantly, but my voice was equally matter-of-fact as I answered:

"About three or four days, I fancy—six at the outside."

She made a mental calculation, checking with her fingers, a childish habit of hers which has persisted with the years.

"That will be all right," she said at last; then, without any explanation of her question or answer, went on to the next detail of the work which her orderly mind already had outlined.

"Mrs. Marks will be wild to know what has happened to Mollie," she said, "and I don't want her to come sneaking in here when her darling Petey has sunk into slumberland. He might be shamming and come charging after her. It is most necessary that he shouldn't find out that Mollie is here, and we must get her away while he is out of the house. Therefore you must find a chance to whisper to Mrs. Marks these messages for me:

Diplomatic Exchanges.

"Say 'Mollie is safe with me and I will take care of her. Come to me the first second your husband leaves the house.' How soon can you do it?"

I knew the answer she expected and made it promptly:

"Within two minutes. She's always borrowing some little household necessity of me, so that the redoubtable Petey will think nothing of my asking her for a loan to make you a hot lemonade. You are suffering from a terrible cold, remember."

She laughed softly.

"I'll try to remember to snuffle if I meet Mr. Marks in the hall," she chuckled. "Good luck to you!"

I opened the door and walked down the hall with no attempt at stealthiness, pausing to switch on the lights in bathroom and kitchen, as I naturally would do if I were caring for a sick person. Then I knocked at Mrs. Marks' door, as I had done several times before.

"Who's there?" Petey's voice growled.

"It is only I, Mrs. Graham," I said apologetically. "My friend is ill and I wanted to ask Mrs. Marks——"

I had heard the sounds of a hurried, low colloquy as I was speaking and a curt, "Yes, go on," from Mr. Marks ended it, while his wife's high-pitched voice interrupted my monologue with an excited:

"I'll be right there, dearie, and get whatever you want."

She appeared at the door the next minute, her fingers pressed melodramatically to her lips.

"If you can let me have a lemon," I began in tones that Mrs. Marks could not help hearing. "Mrs. Underwood——"

I launched into a description of Lillian's imaginary ills, letting my voice sink lower and lower, and sandwiched in the messages Lillian had given me.

My neighbor's wits patently were sharpened by apprehension and she grasped my meaning with alacrity.

When she brought the lemon I had requested from her kitchen she whispered a fervent "Bless you!" and a promise to do what Lillian had asked, both of which I carried back to my friend.

THE HOME KITCHEN

Five Ways to Make Delicious Desserts of Different Kinds

By JEANNETTE YOUNG NORTON
The Authority on Home Cooking.

IT may seem strange to Northerners to get away from the ever-present pie and find that people have so many other delicious things to eat that they don't think much about pie. But it is a good thing even in the North to realize now and then how many good desserts there are in the world besides pie.

Southern taste seems to run to cakes and desserts of the cream and pudding order, most of these typical Southern desserts are delicious and of unusual flavoring.

Boiled Bread Pudding.

Grate a loaf of stale bread and let it stand to dry well. Add a full cupful of flour, six beaten eggs, a half cupful of sugar, a little nutmeg and a little vanilla. Pour this mixture into a floured bag and let it boil for an hour and a quarter. Serve the pudding on a hot plate with a fruit sauce or a rich pudding sauce. Some persons like just a hard sauce with this pudding.

Balloons.

Cream together a tablespoonful each of butter and lard. Mix in seven tablespoonfuls of flour, then six beaten eggs and a cupful of sugar. When these ingredients are blended, add a quart of rich milk. Pour the mixture into a buttered baking dish and bake it from thirty to forty minutes. Eat the pudding with a good sauce.

Custard Souffle.

Melt two ounces of butter in a stewpan, then stir in two ounces of flour. Let the souffle boil up and cook for five minutes, stirring it briskly, then add two tablespoonfuls of sugar and the beaten yolks of four eggs. Beat the whites of the eggs to a stiff froth and fold them in. Add a teaspoonful of vanilla, turn the mixture into a buttered souffle dish and bake it twenty minutes. Serve it with any liked fruit sauce.

Brown Bread Cream.

Heat a pint of milk. Dissolve in it an ounce of sugar, then turn it on to the beaten yolks of two eggs and the white of one. Stir the mixture well. Return it to the pan and add a half ounce of gelatine that has been soaked in a very little water. Next add a pint of cream and stir it in until the mixture thickens slightly. Have ready three tablespoonfuls of brown bread and a quarter teaspoonful of cinnamon that has been put through a fine sieve. Turn the milk mixture into the crumbs and stir all together until the mass is cool and then turn it into a mould and set it to harden. A teaspoonful of vanilla should be added to the mixture before putting it into the mould. This makes a large mould. Unmould the gelatine on a glass dish. Decorate it as desired with angelica and cherries and eat with whipped cream.

Strawberry Mould.

Wash and hull a basket of strawberries, then place them in a saucepan with a small cupful of sugar and a quarter cupful of water. Let the mixture cook gently until it is very soft, then strain it through a damp cheesecloth. Reheat and thicken it with a little cornstarch dissolved in a little water. Turn it in a wetted mould and when it is cold place it on ice to stiffen. Serve this dessert with whipped cream. Do not make it too stiff, but just stiff enough to take the shape of the mould.

LOVE'S GIFT -:- -:- *By Juanita Hamel*

Copyright, 1924, by Newspaper Feature Service, Inc.
Great Britain rights reserved.

THE many gifts which Cupid prompts him to offer to his choice—the lovely flowers, the delicious candies, the hundred and one trifles lovers bring to offer at the shrine wherein the Beloved One dwells—all these, wonderful though they may be, pale to insignificance before the greatest of Love's Gifts—the wonderful Engagement Ring.

Then it is that Cupid knows these two hearts are well on their way to that happiness of which they have dreamed so long. Already he hears the joyous bells pealing forth their happy message that two more have found their long-sought haven of Love—all this Cupid visions as they gaze tenderly at each other, for the greatest of all gifts binds their hearts with its encircling bond of happiness.

WINIFRED BLACK *WRITES ABOUT* One Captain of Bellboys

Copyright, 1924, by Newspaper Feature Service, Inc.

Winifred Black

THERE she stood in the great lobby of the smart hotel—the dear little old lady from Somewhere Out Beyond.

Gray-haired, soft-eyed, smiling—a little tremulous, but perfectly at home for all that.

She's accustomed to having people nice to her—the dear little old lady, and she never dreamed that they might be something else if they felt like it.

Something has happened to her glasses, and the something was a tragedy—because she had been invited to the theatre to see a brand-new play and she was as excited about it as a child over her first birthday party.

The actress who played the leading role was young and beautiful, and they said she wore the most marvelous clothes, and the sweet little old lady is very fond of clothes—not that she has so many herself, but she does love to see other people wear pretty things.

And she'd die rather than be found wearing something that was not "stylish" herself, though sometimes her ideas of what is stylish are given her by the little village dressmaker—back home, and the little village dressmaker is apt to pick up her ideas from a fashion book two or three months old—and in these days——

Well, anyhow, it was very important for the dear little old lady to see very plainly when she went to the theatre and here were her glasses—with something the matter with them at the very last minute.

A Jack-of-All Trades

So she left her friend in her room dressing for dinner and slipped downstairs to ask somebody if it wouldn't be possible to find a shop open somewhere with some kind man in it who would put her glasses in shape so she could wear them for that evening anyhow.

She found the captain of the bell boys, and when I saw her she was pouring out her heart to him.

Hard boiled—the captain of the bell boys—cynical as Lucifer himself, and worldly-wise to a degree.

Good manners and smart uniform—oh, of course!—but underneath the uniform and the manner a heart like a flint and a conscience, oh well, that's none of my affair.

The captain of the bell boys knows people—he can tell a gambler by the lift of his eyebrows and a preacher by the twist of his mouth.

He knows Big Business before Big Business has his foot out of the taxi, and actors—they never can fool him, no matter how much they try to look like farmers, and mighty few of them waste time trying.

Women—he knows them by heart. Old women who try to get out of the hotel without tipping, young women who have "forgotten" their purses, and middle aged women who try to get the bell boys to watch their husbands for them.

Young persons with mysterious bags—and something that clinks inside the bags, girls with too many friends, and girls with no friends at all.

He knows them all—the minute he looks at them, the captain of the bell boys, and as a general proposition, he doesn't think much of people.

The other night when the dear little old lady spoke to him, he looked at her with a sharp and accusing eye—then his face softened. She told him about the leading woman and the lovely clothes she wore, and how important it was for her to see those clothes, and didn't he think—

No, said the captain of the bell boys, he didn't think—he hated to say it, but he was afraid the oculists' shops were all closed and locked by this time, but—I couldn't believe my eyes, but it was true—let him see the glasses. He had worked in an oculist's once himself, and he went and got a pair of pincers and fussed away and then he handed the glasses back to the dear old lady and told her if she was very careful they would do—for that evening.

The Kindly Thought

And the dear old lady was so grateful and so relieved and so happy she thanked him again and again—and the captain of the bell boys blushed and smiled and looked very happy himself.

Going up in the elevator the little old lady asked the elevator man what was the name of the captain of the bell boys.

She said she was going to send him a nice basket of cherries right off the tree in her yards—the minute she got home.

One of the neighbor's sons goes into town every day and he would be glad to take the basket of cherries.

I wish I could be there when those cherries arrive—I'd like to see the face of the captain of the bell boys when he gets them, wouldn't you?

How to Make and Use a Good Cosmetic Paste

By LUCREZIA BORI
The Famous Spanish Prima Donna

HOW about the condition of your hands?

Could the poet of old refer to the "white wonder of hand," and mean you?

Glance down at them and answer this question to yourself honestly. If you take pleasure in glancing down at them, it will doubtless be because they are in the best beauty condition that time and care can put them in. If you know the answer to my question, it may be because you are painfully conscious that your hands do not do you justice. If this consciousness is on your mind, you'll know how your hands look without taking the trouble to examine them.

Housework has become a so much lighter task in these days than it used to be, that the clever woman can do her own housework without having, as a result, hands that bear the print of dish-water and dusting only too plainly.

She can wear rubber gloves when she does the dishes, and keep all stains and grease from her hands and nails. She can wear old, loose kid or fabric gloves when she dusts and sweeps. She can take small precautions of this kind, which use up no more time and yield the best possible results in preserving the white beauty of her hand.

Take note of these beauty precautions, and resolve to observe them as you go about your daily tasks.

If you don't have any housework that is likely to mar the beauty of your hands, you doubtless have some other activity that may detract from your hand's smooth whiteness unless you take the proper precautions.

For instance, if you wash out silk underthings or stockings or handkerchiefs, be sure to rub a good hand lotion into your hands when you finish. Don't allow them to become dry and cracked and rough.

The following paste is a very good one for whitening your hands, and to use with it you need a pair of old, soft gloves, several sizes too large. Leather or chamois or fabric will do, for the mission of the glove is simply to keep the paste from evaporating.

The paste is made of the following ingredients:

Ground barley, 1 ounce; the white of 1 egg; glycerine, 1 teaspoonful; honey, 1 ounce.

Mix these together. Now take your glove and rip the side seams so you can open them out and spread the paste on. Sew the seams up, and don the gloves just before you get into bed.

Advice to Girls *By Annie Laurie*

DEAR ANNIE LAURIE:

I met a young man whom I love. Sometimes I think he likes me, but sometimes I am afraid he does not. How can I find out whether he cares for me?

There's a kiss at each parting, but I often wonder if it is just because I love him.

ROSEBUD.

ROSEBUD: I advise you to discontinue the kisses, Rosebud. You can't expect to gain a young man's respect and love if you make him feel that your love is so lightly given. There is no way for you to tell whether this young man loves you unless he asks you to marry him.

Do not concentrate all your thoughts upon him, my dear. Go out with other young men and regard him merely as a friend.

Annie Laurie will welcome letters of inquiry on subjects of feminine interest from young women readers of this paper and will reply to them in these columns. Letters to Miss Laurie should be addressed to her in care of this office.

Copyright, 1924, by Newspaper Feature Service, Inc.

HOROSCOPE

By Genevieve Kemble

TUESDAY, AUGUST 19.

This should be a lively and eventful day according to the strong positions of major planets, but there may be some dangers and difficulties to work out. There is an augury of deceit, fraud or treachery, and also there is presage of financial trials. Beware speculation. Do not lend money. Shun false friends. New projects are under auspicious rule and those in the employment of others have excellent prospects for advancement or recognition.

Those whose birthday it is have the prospect of a favorable year if they will avoid speculation and lending money. Let them beware betrayal by false friends. Those in the employment of others should qualify for promotion, which is promised by the stars to the eligible. New plans are under good prospects. A child born on this day is likely to succeed in its undertakings if carefully trained.

YOUR HEALTH

What to Do to Help In a Case of Peritonitis

By ROYAL S. COPELAND, M. D.,
United States Senator from New York,
Former Commissioner of Health, New York City.

DR. COPELAND

IT was formerly believed that the slightest wound even the prick of a pin irritating the lining of the abdominal cavity, would cause death. Of course this is a tender and sensitive portion of the anatomy.

Lining this cavity and forming a delicate covering for the intestines, is the peritoneum, as it is called. Inflammation of the peritoneal membrane is called "peritonitis." It is not uncommon to hear this disease spoken of as "inflammation of the bowels." This term is also used to designate the symptoms following inflammation of the lining membrane of the intestines.

Peritonitis is ushered in with a chill, or with acute pain in the abdomen, or with both chill and pain. At first the pain may be confined to spots or to definite areas, but pretty soon the whole abdomen is involved. As the inflammation extends the patient becomes so sensitive to touch that even the weight of the bedclothing is unbearable.

The victim lies on his back. His legs are drawn up to take pressure off the peritoneum. He avoids deep breaths because they hurt the tender tissues. Consequently the patient has quick, short and shallow respirations.

The pulse is rapid and usually there is considerable fever. It may reach 104 or 105 degrees. Vomiting is not uncommon.

In serious cases the patient feels cold. He has cold sweats and may go into collapse.

Fluid may accumulate in the abdomen. If it does it interferes with the function of the various organs.

It is not common to have peritonitis as an independent disease. Almost always it is secondary to some other trouble. For instance, if there has been an ulcer of the stomach or of the intestine, it may break through the wall and set up inflammation in the peritoneal covering. This happens occasionally in typhoid fever. It may occur in abscess of the liver, kidneys, gall-bladder or spleen and also it may happen in appendicitis.

In women peritonitis may follow inflammation of the ovary or uterus. It sometimes occurs after childbirth or abortion. Any wound of the abdominal wall or serious injuries produce conditions which may result in peritonitis.

In treatment the first rule is to put the patient to bed. He is glad to go because the slightest movement gives him agonizing pain.

Ice compresses or an ice-bag should be placed on the abdomen. If cold does not give relief, hot stupes may be tried.

The vomiting may be controlled sometimes by having the patient hold ice in his mouth. Unless the vomiting can be stopped, food must be withheld.

Needless to say peritonitis is too serious a condition to trifle with. The doctor must be called at once. He will seek out the underlying cause and attend to the primary trouble, as well as to the acute symptoms of the peritonitis itself.

Answers to Health Questions

DAILY READER. Q. — I have been operated on for appendicitis. Is it necessary for me to wear a support?

2.—Is —— harmful to use for removing freckles?

A.—In some cases a belt is necessary. However, the surgeon who operated is the one to advise you about this.

2.—I do not know the results of the above mentioned preparation, therefore I cannot advise you.

* * *

DE FAC'D. Q.—What causes the tip of my nose to become cold?

A.—This is probably due to poor circulation. For full particulars on the treatment of poor circulation, send a self-addressed, stamped envelope and restate your question.

* * *

J. A. D. Q.—Will you please tell me how to gain weight?

A.—Add to your diet milk, cream, fresh eggs, plenty of green vegetables, fresh and stewed fruit. Drink two or three glasses of water between meals. Make sure that your bowels and kidneys eliminate properly. Avoid excessive use of tea, coffee and alcoholic stimulants. Exercise freely in the fresh air and practice deep breathing. Sleep as many hours as possible in a well-ventilated room. Avoid worry, fatigue and irregular habits.

* * *

FRED S. Q.—Do you advise woolen or cotton underwear for winter?

2.—Do you advise woolen underwear for a man, who takes cold very easily?

A.—Woolen underwear is better for winter.

2.—Yes, this is advisable.

* * *

MISS B. L. K. Q.—Will you kindly tell me what proportions of peroxide and lemon juice to use for sunburn?

A.—If the skin is tanned from the sun, a solution of equal parts of lemon juice and peroxide will tend to make it lighter.

* * *

E. A. R. Q.—Will you kindly tell me what to do for an oily skin, especially around my nose?

A.—Apply hot and cold compresses to your face, alternately, for ten minutes each, night and morning.

* * *

R. I. Q.—Will you kindly tell me whether or not it is possible for a man to have a goitre?

A.—Yes, but is is more prevalent among women.

* * *

MISS L. M. R. Q.—For about one year I have had a bursa on each ankle. I have worn straps of adhesive tape but in the warm weather I leave it off and the swelling reappears. What would you advise?

A.—You should consult a competent surgeon. It may be necessary for you to have the sacs removed.

* * *

Dr. Copeland will answer for readers of this paper questions on medical, hygienic and sanitation subjects that are of general interest. Where the subject of a letter is such that it cannot be published in this column, Dr. Copeland will, when the question is a proper one, write you personally if a self-addressed, stamped envelope is enclosed. Address ALL INQUIRIES to Dr. Royal S. Copeland, in care of this office.

Copyright, 1924, by Newspaper Feature Service, Inc.

Today's Fashion

By VERA WINSTON

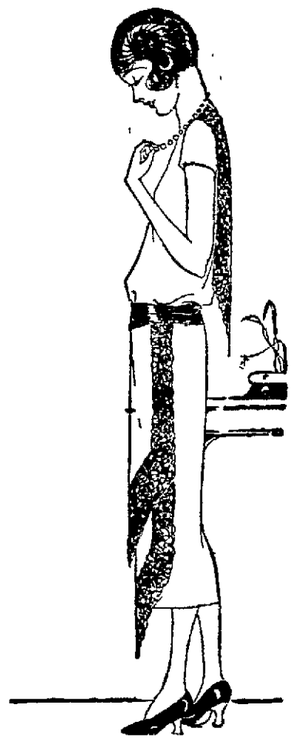

Gray Lace Trims This Afternoon Frock of Gray Crepe.

GRAY is becoming to practically everyone, if they choose the correct shade for their coloring.

The gray crepe used for the youthful afternoon dress, sketched above, has a yellowish tint that makes it most becoming to the dark-haired miss who wears it.

Lace dyed a matching gray outlines the little cape and also the two-tiered apron. Cape and apron are fashioned with points.

NEWSPAPER ARCHIVE®

FOR QUICK RESULTS TRY THIS PAGE

Your Wants - All of Them - Supplied Here
WANT AD PAGE

READ THIS PAGE AND YOU'LL PROFIT

CLASSIFIED ADVERTISING RATES AND REGULATIONS

RATES—One cent per word each insertion; minimum 20 words or less 20 cents each insertion.
CONTRACT RATES—Daily minimum line rate will be given on application for a period of one year.
CLOSING HOUR—Copy received up to 12:30 noon, will be published the same day.
FIRST WORD OF COPY—The subject advertised must be the first word of each ad. The right to reword all copy is reserved.
CLASSIFICATIONS—The following headings are standardized and numbered for quick reference; no other headings will be used. Order classification by number only:

CLASSIFICATION INDEX

PUBLIC NOTICES
Cards of Thanks
Undertakers Ambulances 1
Florists 2
Monuments 3
Lost and Found 4
Special Notices 5
Lodge Notices 5A
BUSINESS SERVICES
Professional 6
Personal 7
Instruction 8
Taxicabs 9
Transfer and Storage 10
Cleaning and Pressing 11
Repair Service 12
Contractors 13
WANTED
Wanted to Buy 14
Wanted to Rent 15
Miscellaneous Wants 16
EMPLOYMENT
Female Help Wanted 17
Male Help Wanted 18
Male or Female Help 19
Agents and Salesmen 20
Situations Wanted 21
FOR SALE
Household Goods 22
Musical Instruments 23
Millinery and Dress-Making 24
Miscellaneous for Sale 25
Office and Store Supplies 26
Electrical Supplies 27
Building Materials 28
Coal Dealers 29
Good Things to Eat 30
AUTOMOBILE
Used Cars for Sale 31
Service Stations 32
Auto Accessories 33
Auto Storage 34
LIVESTOCK, ETC.
Livestock for Sale 35
Farm Equipment 36
Pet Animals and Birds 37
Poultry and Eggs 38
Poultry Supplies 39
RENTALS
Rooms for Rent 40
Hotels and Restaurants 41
Houses for Rent 42
Office for Rent 43
Store Rooms for Rent 44
Garages for Rent 45
Farms for Rent 46
REAL ESTATE
Houses for Sale 47
Lots for Sale 48
Business Property 49
Real Estate for Trade 50
Farms for Sale 51
Real Estate Wanted 52
Business Opportunities 53
FINANCIAL
Financial Notes 54
Money to Loan 55
Public Sales 56

PUBLIC NOTICES

CARD OF THANKS

We wish to express our heartfelt thanks to our friends for their kindness and sympathy during the illness and death of our beloved daughter and sister, Mrs. Eva Myers. Also to the Rev. M. W. Bevington for his comforting words, the Eastern Stars, singers, beautiful floral offerings and the donors of cars.
THE FAMILY.

CARD OF THANKS
We wish to express our sincere thanks to the members of the Eastern Star Lodge for their kindness and sympathy during the illness and death of our beloved daughter and sister Mrs. Eva Myers.
THE FAMILY.

Monuments 3

Reasonable Prices
and expert monumental service is the kind of satisfaction you will get at
O. S. BOWEN,
548 WALNUT STREET.

Buy your monuments direct from the manufacturer. We manufacture.
F. E. MILLIGAN.
101 Water St. Coshocton, O.

Lost and Found 4

LOST—Lady's purse, containing $4.00 in bills and some small change. Lost on Main-st or in Schaichs alley. Finder please call Mrs. W. H. Pool, phone 2130 ring 11.

LOST—Baby's black sandal. Leave at Tooker's meat market.

LOST—Filigree platinum bar pin with gold back set with one small diamond. Please return to 125 North Seventh-st. Telephone 1592. Reward.

Special Notices 5

CALL 910
for all soft drinks and near beer for socials and picnics.
Coco Cola Bottling Wks.

Party was seen taking bicycle from Tribune Bldg. last Thursday Eve. and if it is not returned will be prosecuted.

NOTICE — Bids will be received until noon, August 23, 1924, by the Coshocton County Agricultural Society, for ten (10) to twenty (20) tons of good, dry baled straw delivered in barns at Fair Grounds.
W. B. MILLER,
Secretary.

Protect your floors with
MARNOT VARNISH
Real floor protection in each can.
Coshocton Lumber Co.
PHONE 394.

There will be a social at Blooming Grove church, Friday evening, August 22nd. Ladies are requested to bring cakes. Everyone come.

Tribune Advertising is an Investment—Not an Expense

Special Notices 5

"Richman Clothes"
The new FALL AND WINTER line of SUITS and O'COAT samples just arrived. See them at Barnes Hotel every Saturday P. M. and evening.

BUSINESS SERVICE

Professional 6

HUSTON
Optometrist and Optician.
Cor. Main and 6th St. Phone 87.

Personal 7

LIGGINS HAIR PARLOR — Frew Bldg., Fifth and Main Sts. Shampooing, Massageing, Manicuring, and Dyeing. Hair goods made from combings. Phone 68.

Try our special scalp treatment, shampooing, facial massage. Try curline for your hair. Everything sanitary.
MRS. J. A. BAIRD
725 Elm-st. Phone 606.

Cleaning and Pressing 11

GENTS AND LADIES
Clothing dry cleaned and pressed. For good work and quick service phone 894.
Coshocton Dry Cleaning Company.
MAIN AND FIFTH STREETS.

Repair Service 12

OXFORDS MADE
from high top shoes for 50c. Fine work.
M. V. SCHERRER.

GRINDING LAWN MOWERS LIKE NEW.
FELVER'S SHOP.
416 Sycamore St. Phone 178.

BROKEN CAST IRON
of every description welded, good as new. Lawn mowers sharpened, several for sale.
The Welding Shop
Rear 133 South Sixth Street.

Wanted to Rent 15

WANTED TO RENT—Modern, well-located house, six or seven rooms, furnished or unfurnished. Possession Sept. 1st. Phone 1181, or address Box 52 care Tribune.

Miscellaneous Wants 16

WANTED — To trade new player piano for Ford roadster or touring car. Call 616 Main-st.

EMPLOYMENT

Female Help Wanted 17

WANTED—Ladies in this locality to embroider linens for us at home during their leisure moments. Write at once—"FASHION EMBROIDERIES" 709 Lima, Ohio.

HELP, FEMALE—Earn money weekly, spare time, addressing mailing circulars. No selling. We pay weekly. Send for full information Rica Co., 1658 Broadway, Dept. 0-72, New York.

WANTED — School or working girls to room. Modern rooms. Inquire at Clarks real estate office, Frew Bldg. Phone office 510, Res. 1008.

Male Help Wanted 18

WANTED—Two pick miners, high coal, steady work. Inquire Clarence Bordenkircher, West Lafayette Rt. 1.

Harvard University, which started with one building in 1637, now has over 60 structures.

Agents and Salesmen 20

WANTED—Man with small capital to take over Coshocton County on Radiolite Battery Solution. 300 per cent profit and exclusive contract. Radiolite Battery Service, 224 S. Main-st, Akron, O.

FOR SALE

Household Goods 22

JOHNSTON PAINTS
OILS AND VARNISHES.
HEATON HDWE. CO.
233 W. Main-st. Phone 52.

Musical Instruments 23

PIANOS—PLAYERS
Pianos $250 up. Players $385 up. W. Augustus Edwards, 230 N. Third-st.

AUGUST SPECIALS
Phonographs $16 up. Weekly payments, 50c up. Records 15c up. Four packages needles 30c. Sewing machines cleaned and repaired. W. Augustus Edwards, 230 N. Third-st.

Miscellaneous For Sale 25

FOR SALE—One full enameled dark gray combination Wehrle coal and gas range. Used 1 year. E. A. Hothem, West Lafayette.

FOR SALE—Gravel and gravel hauling. Also alfalfa for sale. Earnest B. Hoop, Roscoe, O.

Brand new Ivory Johnson bicycle. Will sell cheap. Will sell for half price. Inquire T. E. Thompson, 232 N. Fifth-st.

Office and Store Supplies 26

TYPEWRITERS—Underwoods, Royals, Remingtons, Coronas, rented, or sold at only $5.00 per month. Call at the Home Electrical Company, 606 Main St., Coshocton.

Electrical Supplies 27

THOMAS ELEC. CO.
OPEN EVENINGS. ROSCOE, O.

ATWATER KENT
Radio equipment. Standard of the world. Wholesale and retail AUTOMOTIVE ELECTRIC SERVICE
132 S. Third-st Phone 143.

Coal Dealers 29

Good Coal
for sale 18c per bu delivered. Phone 495.

Good Things to Eat 30

OUR
Ice Cream Sodas
are delicious. Stop at our soda fountain and enjoy a cold drink.
PAGE & LORENZ.

Home Killed Meats
Fresh country butter and full line of staple groceries
R. O. TOOKER
PHONE 159 602 WALNUT St.

LOOK! LOOK! LOOK!
New sanitary meat market, corner Kenilworth and John-sts, is now ready for business. Phone 578. J. H. Rice.

EAT
Supreme Ice Cream
It's 100 per cent pure. Manufactured by
Grand Confectinery.
PHONE 48.

Conner's Ice Cream
is not only a delicious and tempting delicacy but a refreshing wholesome product, rich in food value. Phone 1594.

AUTOMOBILE

Used Cars for Sale 31

FOR SALE—Used Chevrolet coupe, 1921 model, price $225. Good condition. F. G. Haskins, 1293 E. Vine-st.

REAL BUY
1923 Chevrolet touring.
1921 Dodge touring.
1919 Dodge touring.
1921 Ford sedan.
1923 Overland touring.
Olinger Motor Car Co.
133 S. Third St. Phone 1525.

FOR SALE—Stutz four passenger car, Woods-Dual coupe, two model T Ford touring cars. Inquire W. E. Norman, West Lafayette, O. Phone 24A.

FOR SALE AT COST
We are discontinuing the sale of cars and have
TWO BRAND NEW NASH SIXES
for sale at cost to us.
CARR GARAGE CO.
Nash Dealers
Phone 1050. 127 N. 5th St.

SEE US AND SAVE MONEY
on used parts for your car. Tires, batteries and wind shields
COSHOCTON AUTO PARTS CO.
Phone 784. 614 Walnut St.

Try a Tribune want add.

Used Cars for Sale 31

USED PARTS for sale for all makes of cars. Weisblat Bros., Auto Wreckers, 1223 Chestnut-st. Phone 924.

USED FORD CARS
of all types. Cash or on easy terms.
A. P. RICHEY CO.
Third & Walnut Streets.

FOR SALE—
1-21 Studebaker light six coupe.
1-22 F. B. Chevrolet touring.
1-20 Paige touring.
1-21 Maxwell touring.
1-21 Overland touring.
1-23 Gray touring.
The above cars in good condition. Priced to sell. Knoff Motor Co., 319 S. Seventh-st. Phone 495.

Service Stations 32

FOR SALE—One 1924 Ford touring car, looks and runs like new, new rubber.
One 1924 Ford coupe, balloon tires, good condition and in fine running order.
Two Ford speedsters.
Six 32x4½ cord casings, driven from Columbus, only $15.00 each.
One Oliver No. 78 two 14 in. bottom gang plow, good as new, $45.00.
FRANK G. SAWVEL
"AUTHORIZED FORD DEALER."
WEST LAFAYETTE, O. PHONE 130.

USED CARS
1924 Chevrolet coupe, run less than 500 miles, extra tire, price $590.
Kokensparger & Wells
DODGE AGCY. PHONE 655.

Office and Store Supplies 26

Service Stations 32

Hale's Red Service Car
will give you instant tire and gasoline service at any hour of the day or night.
Phone 117. Arthur Hale, Prop.

Use an EXIDE BATTERY
Today and Everyday.
Exide Service Station
Cor. Sixth and Walnut-sts.

We Look After
all wants. Cars washed and polished, crank cases drained, storage, repairs to all makes, gasoline and oils.
Phone us, we will get your car.
Coshocton Flint Motor Co.
224 S. Lawn Ave. Phone 422.

Auto Accessories 33

Get our new low prices on
Goodyear Balloon Tires.
Best traction tread built.
FOR ROAD SERVICE—CALL 475.
Maxomile Tire Company.

PUMPS FOR FORDS
We are selling the new improved Mighty-Force water pumps for Fords at $5.00
Smith Auto Supply Co.

Livestock For Sale 35

WANTED TO BUY—About 10 head of shoats, weighing about 100 lbs. 924 Orchard st. Phone 954.

FOR SALE—Good team of mules, harness and wagon. Reason for selling, have no use for them. See or inquire of Belford Dunfee, Coshocton, O. R. D. 5.

FOR SALE—15 ewes and lambs, will trade for road horse. Harry Wilhelm, Fresno Route 3.

Poultry Supplies 39

FOR POULTRY—Our stock is complete. Prepared mashes, with or without buttermilk, baby chick feeds, developing feeds, scratch feeds, charcoal. Also have all the necessary ingredients for home mixing of poultry and dairy feeds
THE HANLEY MILLING COMPANY.

RENTALS

Rooms For Rent 40

Three unfurnished rooms for rent, good location. Inquire 859 Chestnut-st

FOR RENT — Furnished flats and sleeping rooms, modern. Apply Curry apartments, 245 Main-st. Mrs. Johnson. Phone 1027.

FOR RENT—Furnished apartments, 3 rooms down stairs and 2 rooms upstairs. 122 S. Fourth-st.

FOR RENT—Two furnished rooms for light housekeeping. 310 Hamilton-av.

Hotels - Restaurants 41

THE EASIEST HABIT IN COSHOCTON!
If you will eat at
WHITE'S CAFETERIA
just once, you will find out it's pretty hard to resist. It's the food plus the service and the cleanliness that makes the habit of eating at
WHITE'S CAFETERIA.
easy to form

MATCH OUR SERVICE
if you can—Pure foods, cleanliness, quick service and low prices
BILLY WILLS.
THE QUALITY PLACE

Try a Tribune Class Ad.

Hotels - Restaurants 41

Puritan Restaurant
"THE LIBERAL PLACE."
The place where you get
SERVICE, QUALITY
AND CLEANLINESS.

Houses For Rent 42

FOR RENT—
6 ROOM HOUSE
modern in every way, fine location. Possession given at once. Small family preferred. Inquire of L. C. Gray, 438 Locust-st City.

FOR RENT—One of the nicest downstairs homes. Inquire Nellie Hill, Eighteenth and Chestnut-sts.

FOR RENT—Part of double house, 4 rooms, Hay-av. G. W. Denzer, 944 Chestnut-st Phone 1103

REAL ESTATE

Houses for Sale 47

FOR SALE—Nice modern home on paved street. If you want a nice home, better see this one. Inquire Nellie Hill, Eighteenth and Chestnut-sts.

FOR SALE — Six room brick bungalow, one of the finest in Coshocton. At a bargain if sold soon. Inquire Arthur Loos, corner Thirteenth & Chestnut-sts.

FOR SALE—Seven room house, excellent location, on Chestnut-st, electric, gas, bath. Phone 780. 837 Chestnut-st.

FARMS AND CITY PROPERTY
for sale or trade at all times. See my list
S. C. OSLER
Ricketts Bldg Phone 884.

Close in, 6 rooms, electricity, gas, garage, $2600. Small down payment, balance like rent.
Blake V. Mizer, Realtor.

City Properties—Farms
All the time. Our listings are worth the money.
McConnell & Karr.

Farms For Sale 51

FARMS
If you want to buy a farm, see my list before you buy.
J. H. SNEDEKER
Phone 227 or 1408.

Business Opportunities 53

FOR RENT — Business room and house in rear, on S. Sixth-st, formerly occupied by Mother North's restaurant. Inquire of Mrs. North on the premises.

STORE ROOM Modern front, size about 20x100, location Saba Bldg, 550 Walnut-st. G. Saba & Sons, Third and Main-sts.

Money to Loan 55

OUR METHOD OF LOANING MONEY
to pay your debts and take care of fall necessities, such as your winter supply of coal, outfitting the children for school, etc., is just a little different.
Try our Twenty Payment Plan which allows you twenty months to repay, or you can pay in full at any time and are charged interest only for actual days loan is carried. Get any amount from $10.00 to $30.00 on your furniture, piano, victrola, live stock, farm implements, etc. You keep possession of the security.

for example
Get $ 50.00 pay back $ 2.50 per Mo
Get 100.00 pay back 5.00 per Mo
Get 200.00 pay back 10.00 per Mo
Get 300.00 pay back 15.00 per Mo.
with interest
Other amounts in the same porportion.

STRAIGHT TIME LOANS TO FARMERS
Call, write or phone 858
Commonwealth Loan Company.
(Business Established 1910)
Room 11 Frew Bldg., Main-st.,
Coshocton, O. Phone 858.
Under State Supervision.

Somebody wants to know what has become of the book agents who used to be so numerous. Since nobody has the time to read books any more, the agents are out selling automobile tires and accessories.—Martins Ferry Star.

BUCKEYE BREVITIES
Gathered by I. N. S.

HOLLOWAY—O. G. Guthrie, of this place, has received $300 from the Baltimore and Ohio Railroad company for the crushing of his little finger in a drill press in the company's shops here. Settlement was affected in Belmont-co common pleas court.

COLUMBUS—A class twice as large as that of last summer, 250 in number, will be graduated here from eight of the 11 colleges at Ohio State University on Aug. 29, it was announced here today. Among the number, are 55 students from this city. Formal commencement exercises will be held in the University chapel, with Professor F. W. Coker, of the department of political science, widely known as a writer in the field of political philosophy, the principal speaker.

CAMBRIDGE — The Cambridge works of the American Sheet and Tin Plate company has resumed operations here after an idleness of a month. It manufactures tin plate and employs a large number of men.

WHEELING, W. Va.—The historic Linsly Military Institute building, which served as the first capitol of this state when the northern and western part of Virginia seceded from the Union in '61, is to become a morgue, according to word given out today. The trustees of the school, established in 1814 under terms of a bequest made by Noah Linsly, took over the building after the state found it needed larger quarters. The building has been sold to Louis Bertschy, local undertaker and furniture dealer, at a price of $65,000, and will be used to house Bertschy's undertaking business. Plans are made to erect a crematory in the section of the building where the state legislature first met and to make, what was once the governor's reception room, a funeral chapel.

WHEELING, W. Va.—Brice L. Phillipson, who for three years has been in charge of the Wheeling branch of the Salvation Army, has been transfered to Clarksburg, it was said here today. He will take over his new charge on Aug. 27.

DEFIANCE—James Hamilton, of Paulding, has been awarded the contract for the construction of the joint Defiance-Paulding-county ditch, at a bid of $4,000, it was learned today. The ditch will run east from Renollet to the Three-Mile Creek

WELLINGTON—Paul H. Powell, of Ashland, has purchased the "Wellington Enterprise," a semi-weekly publication, from Walter Cole. Powell took over the paper immediately after purchase, it was said

ELYRIA—Mrs. Frank Irish, of this place, has been granted a divorce from her husband who is now under indictment on the charge of embezzling $1,100, while serving as county recorder. Irish was apprehended in California.

CADIZ—This town lays claim to having the oldest voter that participated in the state and county primaries last week. He is Oliver G. Cope, 94, a lifelong resident of Harrison county, who voted for the Republican candidates, his friends said. At the time of his birth in Short Creek township, Andrew Jackson was then the president. Cope cast his first presidential vote for John C. Fremont.

WITTICISMS BY OHIO EDITORS
Compiled By I. N. S.

Henry Ford evidently doesn't care who makes the nation's laws as long as he is permitted to make automobiles.—Columbus Dispatch.

Once upon a time there was a man who appreciated the fact that his neighbor reproved his son for some act of misconduct while on his premises, but all fairy tales start with "once upon a time."—Steubenville Gazette.

The Florida-Times Union points out that "the first marriage had many advantages. Adam and Eve had no relatives." Then, too, they didn't receive eight butter knives and thirteen spoons.—Marion Star.

According to alienists in the Leopold-Loeb trial everybody is crazy more or less. Wonder what class they put themselves in—more or less?—Newark American-Tribune.

Germany and
(Continued from Page One)

to be opposition in the French parliament against the protocol and the Ruhr agreement, I am certain they will not be defeated."

The Manchester Guardian, the leading English Liberal newspaper outside of London, criticised the pact for continued French occupation of the Ruhr. This newspaper expressed fear that the presence of French troops in the Ruhr might obstruct the operation of the Dawes plan.

"French necessities and American assistance provided the conditions without which this settlement could not have been made," commented The Daily Chronicle, personal organ of former Premier David Lloyd George. "Premier MacDonald has been fortunate in inheriting these conditions."

The Daily Express said that the "real heroes" are the British tax payers.

"Even the intolerable and unfair imposition of the American debt settlement terms has not crushed the British taxpayer," declared The Daily Express. "The British tax payer is the man who first forsook the spirit of hatred."

LONDON, Aug. 18—French occupational troops at Offenburg and Appenweir, in the German province of Baden, were ordered to withdraw today, according to word from Paris. This movement is said to have no connection with the French plans for retirement from the Ruhr.

ADMINISTRATOR'S SALE OF REAL ESTATE
In pursuance of an order of the Probate Court of Coshocton County, Ohio, I will offer for sale at public auction upon the premises on the 21st day of August, 1924, at two-thirty o'clock P. M. the following described real estate, belonging to the estate of Delilah Middleton, deceased, the personalty of said estate being insufficient to pay the debts and costs of administering the estate.
Said real estate located in the Village of West Lafayette, in the County of Coshocton, Ohio and being known as all of Lot No. 89 in said village, excepting twenty feet off of the East side of said lot.
Said property is appraised at $1900.00.
Terms of sale cash.
JAMES B. MIDDLETON,
Administrator.
GEORGE D. KLEIN, Attorney.
J 22 28 A 4 11 18

Market Reports

LOCAL MARKET QUOTATIONS
(Corrected by Hanley Milling Co.)

Wholesale
Coshocton mills paying: Per Bu.
No. 2 red winter wheat ..... $ 1.25
Straw, baled, per ton 10.00
Ear corn 1.15

SEED MARKET
(Corrected by Charles E. Lorenz)

Selling Price
Red Clover, per bushel $14.50
Alfalfa, per bushel 15.00
Blue Grass, per bushel 4.50
Orchard Grass, per bushel 3.50
White Sweet Clover, bushel 10.50
Timothy seed, per bushel 4.50
Rape, per pound ..... .12
Mammoth Clover 15.50
Alsike 12.00
Oyster shells, 100-lb. sack 1.10
Nitrate of soda, lb. ..... .05

PRODUCE

Wholesale Prices
Eggs ..... .24
Country butter ..... .35

Retail Prices
Eggs ..... .30
Country butter ..... .42
Lard ..... .18
Oleomargarine ..... .30
Sugar, 25-lb. sack 2.00
Sugar, per 100 lbs. 8.00
New potatoes, per pk. ..... .40

POULTRY
(Corrected by Charles E. Lorenz)

Buying Price
Hens ..... 17c lb
Ducks ..... 10c lb
Geese ..... 10c lb
Turkeys ..... 25c lb
Colored broilers ..... 26c lb
Old roosters ..... 8c lb
Leghorn broilers ..... 18c lb
Leghorns ..... 12c lb

RETAIL PRICE
Hens ..... 23c lb
Ducks ..... 15c lb
Turkeys ..... 30c lb
Geese ..... 15c lb
Old roosters ..... 13c lb
Boilers, colored ..... 35c lb
Leghorns ..... 17c lb

CLEVELAND PRODUCE

BUTTER—Extra 41@42, prints 42@43, firsts 40@41, packing 27@28.
EGGS—Fresh 36, Ohio firsts 31, western firsts 30½.
OLEO NUT 24@25, high grade animal oils 25½@26, lower grades 20@21.
CHEESE—York State 22@23.
POULTRY—Fowls 25@27, roosters 14@15, springers 30@32, ducks 20@24.
APPLES 200@250.
BLACKBERRIES 550 bushel.
CABBAGE 400@600 per 100 head.
POTATOES 275@300 bbl.
TOMATOES 25 peck.
ONIONS 12½@15 doz. bunches.
CUCUMBERS 50@100 per dozen.

Chicago Grain Opening

CHICAGO, Aug. 18.—Wheat opened unchanged to ⅞ up. Corn ⅜ to 1¾ higher. Oats ½ to 1c higher.
Wheat—Sept. 133¼@134, Dec. 137¾@138⅜, May 144¼@146.
Corn—Sept. 123@124, Dec. 117½@120½, May 122.
Oats—Sept. 55½@56, Dec. 55⅛@⅝, May 62@62½.

Pittsburgh Live Stock

PITTSBURGH, Aug. 18.—CATTLE—Supply 2000, market steady, 25c lower.
Choice ..... 950@1000
Prime 1000
Good ..... 850@ 900
Tidy butchers ..... 850@ 900
Fair ..... 650@ 775
Common ..... 450@ 550
Common to good fat bulls.. 450@ 600
Common to god fat cows .. 500@ 650
Heifers ..... 700@ 800
Fresh cows and springers .. 30@ 80
Veal calves 1250
Thin calves ..... 40@ 75
SHEEP AND LAMBS — Receipts 2800, market steady.
Prime wethers ..... 750@ 800
Good mixed ..... 675@ 725
Fair mixed ..... 500@ 600
Culls and common ..... 150@ 350
Lambs 1350
HOGS — Receipts 5000, market slow, 5 to 10c lower.
Prime heavy hogs ..... 1040@1050
Mediums ..... 1065@1070
Heavy yorkers ..... 1065@1070
Light yorkers ..... 950@ 975
Pigs ..... 900@ 925
Roughs ..... 750@ 850
Stags ..... 400@ 450

Cleveland Live Stock

CLEVELAND, Aug. 18.—CATTLE—Receipts 1500, market 15 to 25c lower.
Choice fat steers ..... 900@1000
Good to choice butcher steers ..... 700@ 850
Fair to good butcher steers. 600@ 750
Good to choice butcher bulls. 500@650
Good to choice cws ..... 450@ 550
Fair to good cows ..... 300@ 450
Common cows ..... 200@ 300
CALVES — Receipts 1100, market steady.
Good to choice veal calves. 1150@1250
Fair to good ..... 800@1100
SHEEP AND LAMBS — Receipts 1200, market steady
Good to choice lambs ..... 1250@1350
Fair to good ..... 900@1100
Good to choice wethers ..... 600@ 750
Good to choice ewes ..... 500@ 650
Culls and common ..... 200@ 300
HOGS — Receipts 6,500, market 25 to 35c lower.
Yorkers ..... 1025@1050
Mixed 1040
Heavies 1050
Mediums ..... 1040@1050
Pigs 925
Roughs 800
Stags 550

Chicago Live Stock

CHICAGO, Aug. 18. — HOGS — Receipts 50,000, market 10 to 15c lower.
Bulk ..... 860@ 985
Top 1000
250 to 325 pounds ..... 950@1000
Light weight ..... 900@1000
Light lights ..... 875@ 960
Heavy Pkc. sows, smooth .. 825@ 865
Packing sows, rough ..... 850@ 870
Pigs ..... 800@ 900
CATTLE — Receipts 25,000, market 10 to 25c lower.
BEEF STEERS
Choice and prime ..... 1025@1125
Medium and good ..... 900@1000
Good and choice ..... 935@1125
Common and medium ..... 500@ 965
BUTCHER CATTLE
Heifers ..... 350@ 800
Cows ..... 400@ 700
Bulls ..... 200@ 450
CANNERS AND CUTTERS
Cows and heifers ..... 500@ 700
Canner steers ..... 800@1200
Veal calves (light and handyweight) ..... 575@ 875
Feeder steers ..... 550@ 800
Stocker steers ..... 300@ 550
Stocker cows and heifers .. 500@ 800
SHEEP — Receipts 1000, market steady.
Fat lambs ..... 1250@1400
Lambs, culls and common .. 800@ 900
Yearlings ..... 1000@1115
Wethers ..... 750@ 900
Ewes ..... 650@ 800
Ewes, culls and common .. 150@ 400
Breeding ewes ..... 650@1150
Feeder lambs ..... 1200@1300

New York Stock Market

NEW YORK, Aug. 18.—Industrials gave another exhibition of strength in early trading on the stock exchange today with particular emphasis on the copper, shipping, steel stocks. The successful conclusion of the London conference was doubtless an important factor in the sharp upward upturn of prices, but the steel and copper stocks had also the stimulus of better domestic business, higher prices and steadily increasing operations in some of the important plants. Thus the rise in prices was not based entirely on the hope of better markets which will require a long time yet for profitable cultivation.
Prices were higher in every department of the market with the exception of oils which still lagged back and in some cases lost ground. Pan Americans were affected by the reports of the closing of Mexican Pete plants at Tampico on account of the strike there and other oils by the admits piling of refined oils at the refineries of the country. Copper stocks staged another brisk rally in which most of the active stocks in this group participated. Gains in the maximum of one point were recorded by Cerro de Pasco, U. S. and American Smelting, Anaconda, Chile and Inspiration. Federal mining and smelting prices as the leader of silver lead group made a new high for the year at 71¾. Intl. Mercantile Marine 6⅝ at the head of the shipping stocks, continued the lead which has featured the market in the last few sessions and advanced to a new high around 42, compared to its low price of 28½ a few months ago. U. S. Steel sold in good volume at better than its best previous price of 1924, establishing a new high price level at 119¼. Independent steel shares made as good a showing as in any recent sessions, the gains in active stocks like Gulf States Beth. Crucible and Sloss Sheffield were mostly fractional. Railroad stocks were conspicuously inactive, as also were the motors and specialty stocks. Slightly higher prices prevailed in these stocks, however, and stocks like National Biscuit, American Radiator, Consolidated Gas, etc., which declined under profit taking last week, gradually climbed back into demand. American Radiator made a new high at 118 and American Woolen was in demand on reports that higher prices would be placed on the good shown at the 'opening' today. Like the foreign exchange market, where sterling declined two cents after the news from the London conference was "out," stocks showed a slight tendency to react on profit taking in the second hour, but prices on the whole were firm and strength in some departments of the speculative list made up for irregularities in others.
Cotton was easier on reports of showers in northern Texas and grain markets were steady at the opening. Money was in good supply and discounts unchanged.

NEW YORK PRODUCE

Wool firmer.
Domestic fleece XX Ohio 48@56.
Domestic pulled, scoured basis 72@120.
Domestic Texas, scoured basis clean 105@132.
Domestic territory scoured basis 85@138.
Raw sugar last sales firm.
Cubas 540.
Porto Ricos 540
Refined sugar firm.
Granulated 660@690.

LIBERTY BONDS

NEW YORK, Aug. 18. — Opening: first 3½s 101.2, first 4¼s 102.17, second 4¼s 101.18, third 4¼s 102.16, fourth 4¼s 102.24.

THEIR FIRST CLASH OF THE TOUR HAPPENS IN NEW ORLEANS —By BUD FISHER
(Copyright, 1924)

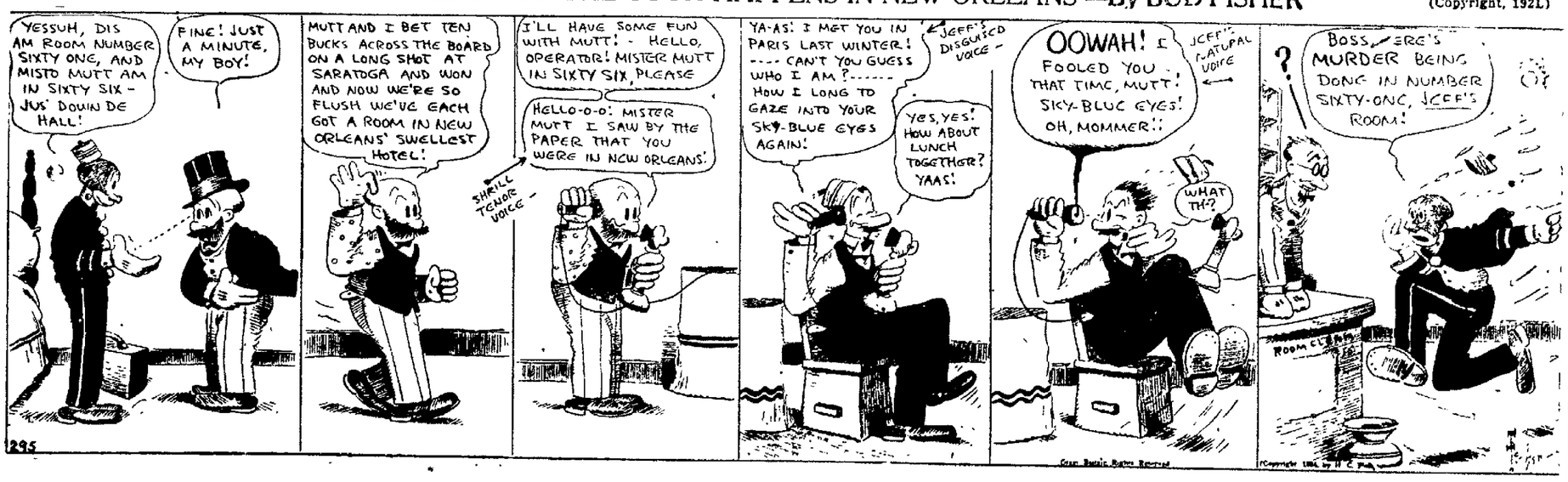

NEWSPAPER ARCHIVE®

THE COSHOCTON TRIBUNE and TIMES-AGE

Entered as second class matter at the postoffice at Coshocton, Ohio. Published each evening and Sunday morning by The Tribune Company.

RATES OF SUBSCRIPTION

In City, By Carrier: Per Week $.15; Per year 7.00
My Mail: One Week .15
Four Weeks .60; Nine Weeks 1.00; Six Months 2.50; One Year 4.50

ROBERT E. WARD, INC. Foreign Advertising Manager
Eastern Office Brunswick Bldg. 501 Fifth Ave., New York.
Western office Mallers Bldg. 5 S. Wabash Ave., Chicago.

Member Audit Bureau of Circulations
Select List of Ohio Daily Papers
Ohio Associated Dailies

FULL I. N. S. DAILY PRESS REPORT

Articles for Peoples Forum limited to 600 Words

The Electoral College

THERE is a certainty that every four years the electoral college will be the subject of considerable controversy. Due to unusual political conditions this important part of our federal election machinery will come in for more discussion in the pending campaign than perhaps ever before.

There is always a strong demand backed by many valid arguments for the abolition of the electoral college, but so far it has endured despite all protest, altho it has really ceased to function as it was conceived by the framers of the Constitution. An interesting review of the various changes in our federal election laws is presented in a recent issue of The Indianapolis News which says in part:

Every four years the people's attention is invited to the electoral college as an agency in the choice of a President and Vice-President. During the quadrennial campaign, much is said about the voice of the people and majority rule. Little is said about, or to, the 531 men and women chosen by the states to assemble and express a choice for President and Vice-President.

The framers of the Constitution intended that the people should choose the electors because of their special fitness to judge of the qualifications of various candidates, and that the electors should assemble and after giving prayerful and earnest consideration to the petitions of the candidates, make a choice to be published to the people after the electoral votes were counted in the presence of the members of both houses of congress.

The country has, in fact, made two attempts to define a method of choosing the President and Vice-President, and both have in effect been repealed by custom. Article 2 of the Constitution as it went into effect in 1789, provided in vague terms for the election of aspirants for the two highest offices in the country. Twenty-five years later, the Twelfth amendment cleared the process, and left the several states satisfied that they had insured the selection by a popularly chosen committee. The Twelfth amendment is as follows:

The electors shall meet in their respective states, and vote by ballot for President and Vice-President, one of whom at least shall not be an inhabitant of the same state with themselves; they shall name in their ballots the person voted for as President, and in distinct ballots the person voted for as Vice-President and they shall make distinct lists of all persons voted for as President, and of all persons voted for as Vice-President, and of the number of votes for each, which list they shall sign and certify, and transmit, sealed, to the seat of the Government of the United States, directed to the President of the Senate; the President of the Senate shall, in the presence of the senate and house of representatives, open all the certificates, and the votes shall then be counted; the person having the greatest number of votes for President shall be the President, if such number be a majority of the whole number of electors appointed; and if no person have such majority, then from the persons having the highest number, not exceeding three, on the list of those voted for as President, the house of representatives shall choose immediately, by ballot, the President. But in choosing the President, the votes shall be taken by states, the representation from each state having one vote; a quorum for this purpose shall consist of a member or members from two-thirds of the states, and a majority of all the states shall be necessary to a choice. And if the house of representatives shall not choose a President, whenever the right of choice shall devolve upon them, before the 4th day of March next following, then the Vice-President shall act as President, as in the case of the death or other constitutional disability of the President. The person having the greatest number of votes as Vice-President shall be the Vice-President, if such number be a majority of the whole number of electors appointed, and if no person have a majority, then from the two highest numbers on the list the senate shall choose the Vice-President, a quorum for the purpose shall consist of two-thirds of the whole number of senators, and a majority of the whole number shall be necessary to a choice. But no person constitutionally ineligible to the office of President shall be eligible to that of Vice-President of the United States.

In practice, of course, the parties found no trouble in nominating candidates, and then voting for electors pledged to these candidates. But no way of escaping the selection of the President and Vice-President by states has been found. There is no ironclad provision that the total electoral vote of a state shall go to one candidate, or that the electors chosen in a state, or even part of them, shall vote for a candidate for Vice-President because they vote for his running mate. To take only one example, in 1892, North Dakota had three electoral votes. One was cast for the Republican ticket, one for the Democratic, and one for the Populist. There is a clear provision for separate elections of the President and Vice-President.

The question of a state's right to choose presidential electors by congressional districts was settled in 1892 when the Michigan legislature passed the Miner electoral law, providing that each congressional district should select an elector and two should be chosen from the state at large. Altho this law was attacked from several angles, it stood thru the state courts, and was affirmed by the United States supreme court, principally on the ground that during the first forty years of the country's history the district system was used to a greater or less extent in several states. The Michigan device worked to the advantage of the Democrats, as they planned, giving five of the state's fourteen electoral votes to Cleveland. Under the state system of choosing electors, the Republicans would have won all fourteen votes. As soon as the Republicans regained control the law was repealed.

The election of 1888 demonstrated how a candidate may become President by the vote of a minority of the voters. In that year Cleveland received 5,540,000 votes, Fisk, the prohibition candidate, received 259,125 votes, and Streeter, the United Labor candidate, received 146,897 votes. As against these, Benjamin Harrison, the Republican candidate, got 5,444,357 votes. He had neither a plurality nor a majority. Yet wen the electoral votes were counted it was found that he had 233 to 168 cast for Grover Cleveland, the Democratic candidate, giving him an overwhelming electoral majority. The electoral college has often registered an election for a candidate who has less than a majority of all votes cast, tho with a clear plurality over his nearest opponent. The electoral college, tho generally regarded as a mere formality in the ritual of election, is, in fact, the agency thru which candidates are elected not by the people, but by the states.

Interest is added this year because of predictions that the Democrats and Republicans may run neck and neck with the La Follette forces trailing behind with enough electoral votes to defeat a choice in the electoral college, and perhaps to dictate a choice in congress, if, as provided in the Twelfth amendment, the election should go to congress.

By reference to the electoral votes since 1892, the states involved in the La Follette movement are revealed as having done something of the kind before. In 1892 the Populists had twenty-two electoral votes, in 1896 they had twenty-seven electoral votes. But in neither campaign was there any question of a majority for the candidate of a major party.

In spite of all that has been said about the chance of a deadlock this year, the record is against it, for Populism, even when called La Follettism, tends to arouse enough opposition to defeat itself. But the electoral college has received much attention on account of the La Follette deadlock speculation, and perhaps it may regain some of its prestige.

LAWRENCE'S LETTER

COPYRIGHT, 1924, BY DAVID LAWRENCE

Governor Al Smith Regarded as Democracy's Real Moses—Has Power to Aid or Harm Candidacy of Davis

WASHINGTON, Aug 18—Altho a number of Democratic leaders believe the greatest opportunity for John W. Davis lies in a fifty-fifty split of the Republican vote of the west between LaFollette and Coolidge, not a few chieftains are insisting that Governor Al Smith is Democracy's real Moses and that upon his decision the whole course of the Democratic campaign in the east will turn.

Al Smith, it would seem, has it in his power to be the innocent means of injuring the Davis candidacy or helping it. Just now the most interesting discussions are going on which indicate conclusively that John W. Davis himself is deeply concerned over the trend of Governor Smith's mind.

To understand the situation, with its many sides, it must be remembered that the close friends of Al Smith have not given up hope of ultimately landing him in the white house. While the governor himself will render loyal support, he cannot control all of his followers. Some of them, he thinks, might vote for him and cut Davis on the mistaken assumption that in this way they could demonstrate the truth of their pre-convention boast that Al Smith could carry New York even in a presidential year. The governor has said to close friends that if he ran for re election he might not be helping Davis to poll the normal Democratic vote. He argued that possibly he would do more good by stumping other states like New Jersey, Connecticut, Massachusetts and Rhode Island where he is admittedly popular and would drawn enormous crowds whereas if he ran for governor of New York all his time would have to be evoted to speech-making in the empire state itself.

This viewpoint has been misrepresented as it has percolated thru Democratic channels into a story that the real purpose of the governor's advices in dissuading him from running is a selfish one and that they really want him to spend his time on the stump in the east and west in preparation for the 1928 campaign. This theory is predicated on the notion that Al Smith needs to establish contracts in the west that Davis will not be victorious anyhow and that to help Davis carry the east by running for governor of New York and carrying Davis along might by chance bring Davis into the white house in which case he would be the logical candidate to succeed himself in 1928 and there would be no chance for Al Smith to win.

This correspondent came back from Clarksburg, West Virginia, on the same train with several Tammany leaders and discussed the gubernatorial situation with them. They gave the sincere impression that while anxious indeed for the triumph of John Davis because he has on more than one occasion shown a distinct friendliness to organization men in politics, their chief concern after all is the local Democratic ticket. They—meaning Tammany—want to win. No vote-getter like Al Smith has appeared in a generation in New York politics. So while they know of Al Smith's disinclination to win again, they feel he would insure the victory of the state and local tickets and they prefer him to make the race. If it helps the national ticket, well and good, if it does not, at least the local candidates will have been swept into power.

Altho nobody has the right to speak for John Davis authoritatively except himself, some of the Democrats who have discussed the New York situation with him are confident he wants Al Smith to run for governor again.

No statement to that effect will come from Mr Davis because if Al Smith is going to run he will do so not as an adjunct to the national ticket with a half hearted interest in his own race but in response to the demand of the people of New York state for another administration of their affairs at Albany. The last time he ran he did not disclose his intention too early in the race.

Should Al Smith fail to become the Democratic nominee for governor of New York it may be seriously doubted whether his stump speaking will be in the west. Al Smith is known as a "wet" and the Democratic managers would be taking a big chance to send any "wets" to the dry west to tell the people of the arid belt how to vote. In the east, however, where to be a "wet" in politics is considered no great handicap but on the contrary in the larger cities is a great asset, the New York governor would be helping Davis by giving him enthusastic support. No would there be any question of sincerity involved because Al Smith had the delegations from the big eastern states at last month's convention and could have them again if he runs in 1928. The strength of William Gibbs McAdoo was in the west. According to letters received here from Europe McAdoo plans to make speeches for John W. Davis in the west endeavoring to hold the radical Democrats to the Davis and Bryan standard. With Smith pulling hard in the east and McAdoo in the west, the Democrats hope to keep their lines steady against the LaFollette invasion so that the Wisconsin independent may gather most of his votes from the Republican party. For the outcome of the election depends almost entirely on how many Republican votes LaFollette can take away from what might under other circumstances have been expected to be a solid Republican vote for Coolidge. If he takes 50 per cent every where and the Democrats hold their own, the pluralities of 1912 might be repeated. But will LaFollette get 50 per cent of the Republican vote? The Republican managers insist he will not and they deny him the prospect of as much as 20 per cent outside of his own strongholds in a few states.

Smiles

Oooop-o-o! All my bones are aching!"

"There are some headache powders in my upper drawer"—Film Fun.

BUSINESS FIRST

Housewife (to peddler) Get out, or I'll whistle for my dog!

Peddler All right, ma'am, but first allow me to sell you a good whistle.

ONE-ARM LUNCH

Tom I hear that Ted has had an accident.

Rob Yes, some one gave him a pet alligator and told him it would eat off his hand.

"Well?"

"It did!"

BUOYS WILL BE BUOYS

"Man overboard!" yelled the Captain. "Throw the buoy over quick, Pat."

Pat, seizing the cabin boy as he was passing, threw him in.

The Captain, frantic. The cork buoy, I meant, you fool.

Pat I don't care if he belongs to Cork or Tipperary. He's gone now!

POPULAR SELLER

"Well, old man, what are you doing now?"

"Selling musical instruments. Sold a thousand yesterday."

"Good heavens, man! Pianos?"

"No. Phonograph needles."

THREE COATS

Ike: Why are you wearing so many coats on a hot day like this, Mike?"

Mike (carrying a pain' can): Why, I'm a-goin' ter paint me garage, begorra, and it says on the can here that, to get the best results, a fellow should put on three coats.—Good Hardware.

Try a Tribune Class Ad.

SAP AND SALT

By BERT MOSES

A used toothbrush is never stolen.

A kiss with no love in it is about as tasty as a cold fried egg.

A knock sometimes proves to be a boost, but a boost is never a knock.

Improving old things, as a general rule, is better than inventing new ones.

A reputation for beauty is a more attractive asset for a woman than a reputation for brains.

Some men are so cautious that they are always prepared to run instantly if anything happens.

HEZ HECK SAYS:

"Lawyers git much bigger fees fer divorcin' couples than preachers git fer marryin' 'em."

ANOTHER FOREIGN MARKET WANTED

By MORRIS

DAILY NEWS LETTER

General News and Gossip from Staff Writers At Home and Abroad

By ETHEL MARSHALL

International News Service Staff Correspondent

LONDON, Aug. 16—The London season is closing and the one name left indelibly upon the minds of London society is that of Mrs. Harry Brown, of Pittsburgh, Pa.. She stormed London society and stormed it successfully, so successfully that catty old ladies are asking, "Who is Mrs. Harry Brown?"

The crowning climax of Mrs. Brown's entertainment at Norfolk House was when she entertained the Prince of Wales at breakfast at 4 o'clock in the morning at the conclusion of one of the "Treasure Hunts" held by the "Society of Bright Young People."

Mrs Brown is credited with having had a lot to do with the creation of this organization and the "Treasure Hunts" which they held in the streets of London in the wee morning hours, dashing about chasing clues which were given them at various places.

The "Society of Bright Young People" came into prominence when the Hon. Dois Sturt was arraigned in court for exceeding the speed limit during a hunt. Recriminations and denunciations followed and the society was attacked and defended, but went on its merry chase of pleasure, winding up its big season with Mrs Brown's breakfast for the Prince of Wales.

This breakfast was a new thrill for London society. Usually London is in bed at 4 a. m., but not when Mrs Brown entertains. The American hostess even engaged the Savoy-Havana, American jazz band, to stir up a little music for the breakfasters and the dancers.

Many are the tales floating about London concerning Mrs Brown's entertainments. "That party must have cost her $10,000, my dear," you hear whispered in the tea rooms. One party was swamped with uninvited guests, it is said. Mrs. Brown invited 2,500 and they all came and brought their friends. The caterer was non-plussed, but sent his men scurrying around London and managed to scare up sufficient food for all.

Mr. and Mrs Post Wheeler have been seen at Mrs Brown's parties. Mr Wheeler who is now on leave from the State Department, was formerly Counsellor of the American Embassy here, and both he and Mrs. Wheeler have a wide acquaintance in London Society. Indeed, it has even been whispered that perhaps Mrs. Brown owes them a debt of gratitude.

"Joseph," the venerable hat checker at the Savoy Hotel, who never gives checks but remembers the face to which every hat belongs, is holding seven battered old silk hats awaiting claimants. He says they belong to members of the American Bar Association, who left these "orphan children" on his hands when they went out and bought shiny new toppers to attend the King's garden party.

How do reigning monarchs act in their own family circles? Here's an answer. King George was chatting with an American, attending a royal garden party. The King said the Prince of Wales kept making constant visits to Buckingham Palace and worrying his parents to visit the British Empire Exposition at Wembley.

"Because, you know, mother," "I'm president of the show and it's got to be a success. You've got to go out there again."

"What, Davie, again!" exclaimed the Queen. "I've already been out there 15 times and done everything I possibly can do except eat an ice cream."

Not so different from the conversation of the Potters.

Princess Viggo of Denmark — Miss Eleanor Green of New York, that was—must have felt very thrilled at the first day of the fashionable Goodwood race meeting, when she went into the Royal box. All the ladies who were in attendance with Queen Mary curtsied to the ci-devant Miss Green a significant sign that Prince Viggo has not really forfeited his princely rank, as was announced.

The Prince and Princess were guests of Lord Queenborough (who married Miss Edith Starr Miller, of New York) during Cowes week.

Fernandez is the most popular beauty specialist in London, particularly with American women visitors, for he imposes no restrictions nor orders early to bed.

"Madame must dance as much as ever," says Fernandez, "but two, three golden wax baths, perhaps a velvet mud bath, and it's done, Voila." No wonder he's popular, while other beauty doctors are laying down the law as to bed time and diet.

New York Day-by-Day

By O. O. McINTYRE

NEW YORK, Aug 18—A page from the diary of a modern Samuel Pepys: Lay late and felt a great weariness. So tried to simulate buoyancy by springing from the bed and touching fingers to the floor ten times but done very creakily.

Out into town for late breakfast with Luther Reed and matched for the tariff, he winning. Thence to my tailor to be fitted to a new surtout, very brave, and then to the park to sit on a bench reflecting on the futility of things in general.

Home where came Harry Maxon, for whom I hold a great affection, and we talked of other days when we built pirate dens in haymows and were regarded the worst scamps in our town, and deservedly so. And we laughed a little and cried a little.

With V. V. McNitt and our wives to a dinner at the Astor and many notables there including George M. Cohan, Will Rogers, William Collier, Marcus Loew, Daniel Frohman, and Irvin Cobb. So home and to bed at 2 in the morning.

It was a bad break an East Side laundryman got in his initial venture on a professional musical career. He was to appear in a musical comedy. On the night of his big chance he reached the theatre to find it dark. A comedian of the show, loitering gay as a mummy, stood in front. "I was to sing here tonight," said the singer. The comedian cracked a wry smile and pointed to the sheriff's notice on the door. "You sing and I'll clap," said the comedian. "The show's bust."

Almost every cafe or cabaret this summer in New York has taken the term jardin. There are Jardin de Danse, Jardin de Babylonia, etc., etc. The French term gives patrons the feeling of being socially significant. In one of the jardin places is this sign: "All men must remove their hats at tables but keep on your coats."

There is another interesting sign in one of the cafes on Fourteenth street. It reads. "Keep your talk on a high plane."

He is an old waiter in service for 37 years. Like many in his calling he was forced to retire on account of fallen arches. He made it an invariable rule at the outset of his career to save every penny he made in tips. He lived in a $2 room on the west side and most of his meals were free. He has $52,000 saved in excellent securities.

One of the most unusual homes in New York is on West End Avenue. It is owned by a rather gay bachelor who gives hectic parties now and then. In an inside courtyard is a miniature garden of Versailles. There are tables about on the terrace and four waiters are on hand from six o'clock in the evening until after midnight to serve guests with drink or food. The bachelor expects his friends to visit him any time they choose whether he is home or not. There is also a dance floor off the dining room which has an electric orchestra that plays jazz tunes at the touch of a push button. On the fourth or top floor is a small stage, fully equipped, and once a month he gives a private performance with recruits from the musical comedy stage. Thirty years ago the bachelor was a fruit dealer near Brooklyn Bridge. He began speculating in real estate and later in Wall Street and amassed a fortune. He has now retired from business and devotes his time to entertaining his friends. Two years ago after a rather riotous party he took twelve of his guests to Europe the next day on a big liner where they remained for three weeks at his expense.

TEN YEARS AGO TODAY

From The Tribune Files

Mr. and Mrs. Perry Darr narrowly escaped injury Saturday evening when the horse they were driving became frightened and ran away.

Hiram Stowe, ten-year-old son of Mr. and Mrs. Albert Cochran of Seventh-st, was badly burned about the face Saturday when a blaze from a gas range blew out.

As the result of an attack of lockjaw John Schweikert, aged 21, died at his home near New Bedford Saturday night.

Mrs. Mary Koonts, aged 43, died at her home in Conesville Monday evening as the result of an attack of heart trouble.

Word has been received here of the death of John Weaver, which occurred at his home in Danville Saturday evening.

W. H. Wright, aged 68, of near Conesville, suffered a stroke of paralysis Saturday evening and is reported to be in a critical condition.

John Wells of Denman-av is suffering from a severe case of blood poisoning in his left arm and leg.

JOLLIER

Alibi No. 8,888—"I had to do it. It was coming out so badly."

The judge who ruled that a pedestrian may stand his ground should give us an example of how it works.

The least expensive branch of the government is the olive branch.

Barbers are compelled to tell a different type of stories since bobbing came in vogue.

You can tell what the political situation is in Greece by noting whether Venizelos is on his way to that country or from it.

When they are first married, she dolls up his suspenders with baby ribbon, but a few years later he can hold up his pants with a piece of rope for all she cares.

WALT MASON

THE WASTED WOODS

The forest was blazing with fury amazing, the smoke wreaths were drifting like clouds overhead; the ashes were flying and heroes were trying to conquer the fire fiend, the monster in red. Great trees that were standing when Noah was landing his arkload of flivvers on Ararat gray, were falling with crashes 'mid cinders and ashes—long centuries growing, and slain in a day. And farms that were smiling, and landscapes beguiling were ruined and wrecked in the space of a breath; and homes that were lovely and kirks that were holy were lost in the ashes and grayness of death. "Oh, how was it started?" I asked, heavy-hearted, of William the warden, who watches the woods; "Some campers were reckless, boneheaded and feckless, they scattered their stogies and similar goods. They slung around matches in dangerous batches, they broke up their camps without squelching the fires; the wardens and rangers admonished such strangers, who laugh while the forest burns up and expires. The trees that were waving when Aesop was slaying, the trees that were ancient when Caesar was young, must fall in disaster since campers won't master the lessons we wardens have ceaselessly sprung. The trees that were splendid' Their glory is ended they'll whisper no more in the rustle of the breeze; still campers will chatter and shout while they scatter their smouldering snipes in the woodlands and leas."

COUPON FOR Dr. COPELAND'S HEALTH BOOK

Fill in this coupon with your name and address, and bring it with two others, and only $1.98, to THE COSHOCTON TRIBUNE office, for one copy of Dr. Copeland's 448-page Health Book.

Name .....

Address .....

City ..... State .....

If you can't call, mail this coupon and two others, with money order for $1.98, plus 10c extra for postage and packing, to THE COSHOCTON TRIBUNE, Coshocton, O., and your copy of Dr. Copeland's Health Book will be mailed to you at once.

NEWSPAPER ARCHIVE® NEWSPAPER ARCHIVE®